The Defiance

1950

To the cutiest and one of the finest persons there ever was. Su Brandt

Sue

Dick

Lots of luck to a swell gal! Have fun. Barbara Gangler

Best of luck to a swell girl. "Harry" Harris

Good luck to you Marilyn. Gene Schmitt

Good Luck Jim Cossey

Best Wishes to a swell kid! Peg Johnsonbaugh "50" CHS

Carol

Weren't our days in high school wonderful? Lots of luck to you kid. Dick Smith "50" CHS

Lots of success and a very happy future. Bill Haase

Dave

Good Luck, Marilyn Suzanne CHS

"Jo"

Pat

"Sue"

I wonder who will carry the flag now. Wasn't it fun? Good luck. Kathy

Gerry

Best of Luck
In the future!
Anna Bond

Sure hope you will
not have too much
sorrow waiting your
one year. Good
luck when it is over.
Lois 50

Lots of Luck to a
real swell girl! -
Jerry Behringer

"Sue"

Ditto
Charles Minck

Best of luck, to a
wonderful girl,
Janet Parker

- you're a good looking gal"
Charlie
P.S. have fun

"Norma"

Good Luck, Marilyn
Eleanor Fisher

Really missed you
on the trip.

Bob
Brown

"Suzie"

Lots of Luck
to you and Dick,
Jo Gessner

Lois 50

Good Luck
To a swell
girl!
Jeb 50

Janice

Lots of Luck
Bill Thurff

Lots of Luck, Always!
Jo Wiseman
'50

To the band flagbearer,
Good Luck Marilyn
Lee Wilhelm

To the girl with
all the [illegible]
Bernie Boff

Betty

Bart

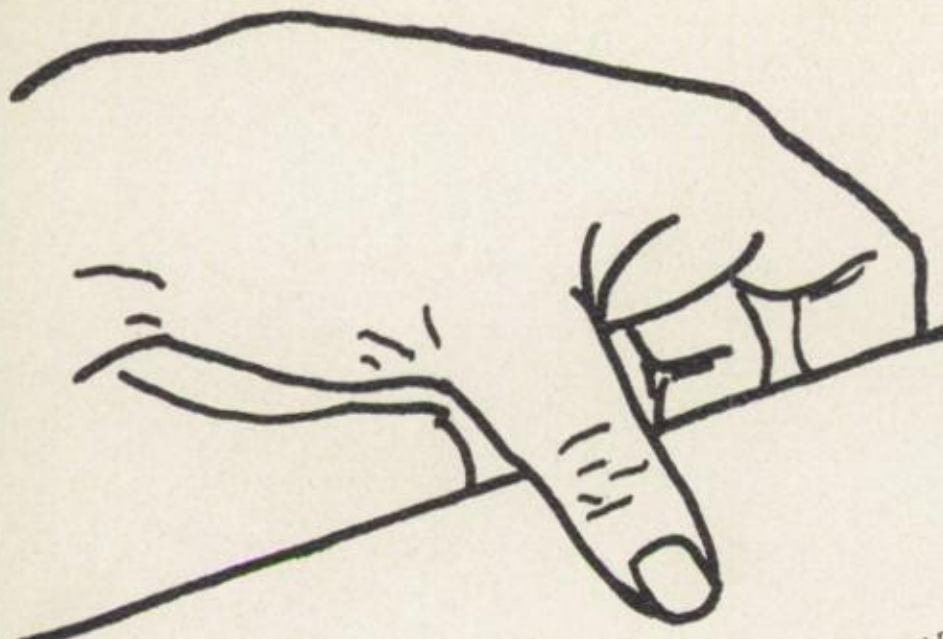

This is your 1950 edition of "The Defiance." From the extended hand on the cover to the final page it has been designed to fulfill the purpose of a complete yearbook.

Our method of production has been changed from that used in previous years. Literary efforts have been reduced to a trickle but the lens of our camera has been widened to its fullest scope to draw into our book the greatest possible amount of life at Defiance High School.

Since hands play such an important part in the many activities which go to make up this high school, we feel that they are of sufficient importance to be stressed in our theme.

In the Limelight . . .

'Tis here we enter . . .

Annual Board

Darlene Hire
Editor

Barb Pickering
Assistant Editor

Jerry Behringer
Business Manager

Peg Bolley
Assistant Business Manager

Geneva Hankish
Business Advisor

Kirk Krutsch
Editorial Advisor

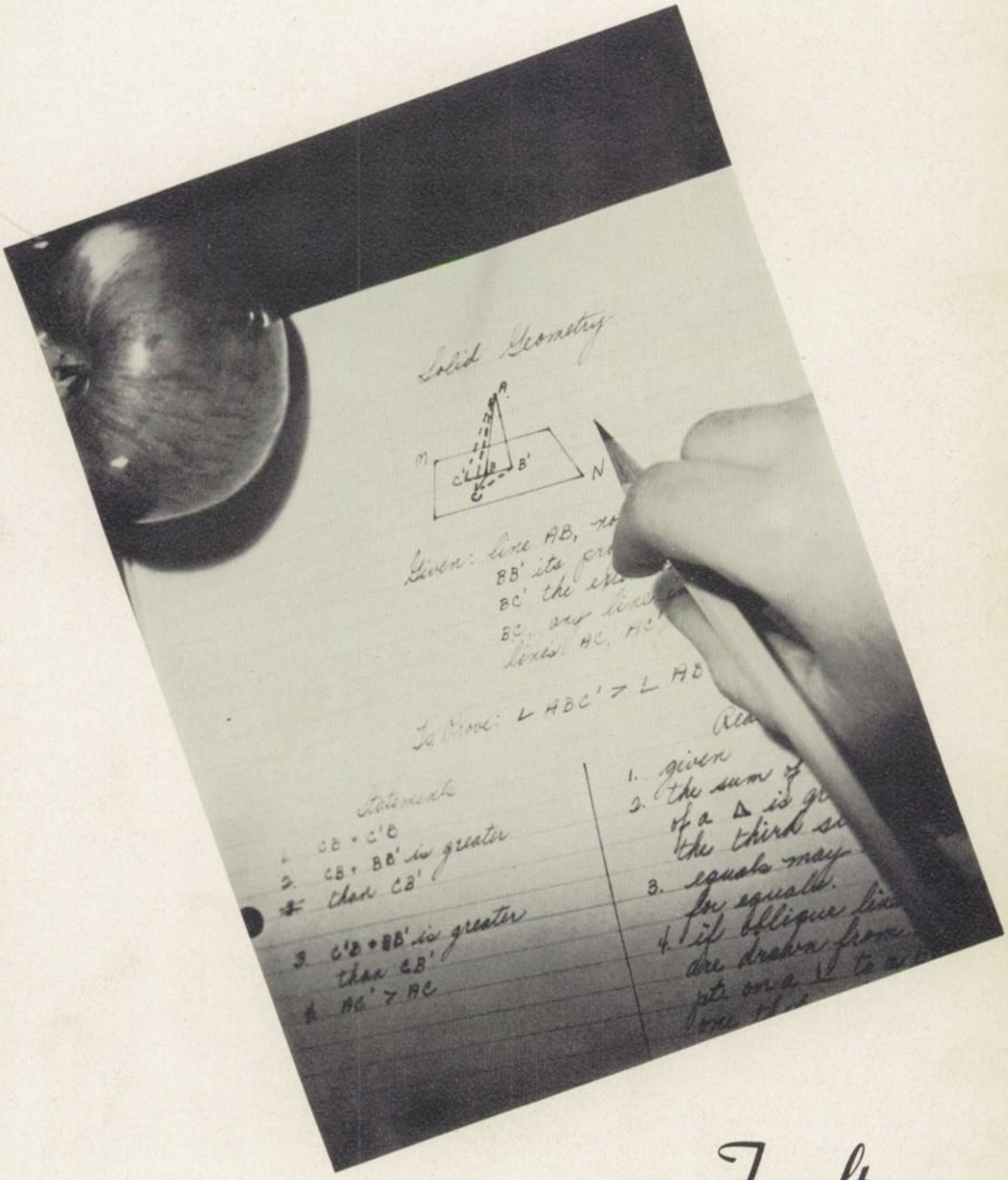
Solid Geometry
A
M
N
B'
C'
C
Given: line AB,
BB' its
BC' the
BC, any
lines AC, AC'
To Prove: ∠ ABC' > ∠ AB
Statements
1. CB = C'B
2. CB + BB' is greater
than CB'
3. C'B + BB' is greater
than CB'
4. AC' > AC
1. given
2. the sum of
of a Δ is
the third
3. equals may
for equals.
4. if oblique
are drawn from
pts on a
one

Faculty

J.G. DEMYAN, SUPERINTENDENT; VIRGINIA KROECKEL, SECRETARY.

Administration

C.W. HENKLE, PRINCIPAL; DONNIE MEYER, SECRETARY.

Board of Education

FIRST ROW: DR. J.U. FAUSTER, JR., JOHN T. ROHRS, JAMES SHINDLER. SECOND ROW: LESTER SCHMUNK, KARL WEANER, JR., ARTHUR LATCHAW, CLERK.

Deans

LEFT TO RIGHT: AUGUSTA KEHNAST, DEAN OF GIRLS; CLARE HOEFFEL, DEAN OF BOYS (1ST SEMESTER); KIRK KRUTSCH, DEAN OF BOYS (2ND SEMESTER).

VERA AUTEN

Ohio Northern Univ., A.B.; Univ. of Michigan, A.B., L.S.; Librarian; Student Librarian Advisor; Booster Advisor.

PATRICIA BARNES

Northwestern University, B.S.; Biology; Girls' Physical Education; GAA Advisor; Cheerleader Advisor.

FRANKLIN G. BLUE

Defiance College, B.S. in Education; Ohio State University; Algebra II; Plane Geometry; Practical Mathematics; National Honor Society Advisor; Freshman Advisor; Freshman Checkroom Concessions.

JANE BOHLMANN

Defiance College B.A.; Algebra I; Arithmetic 8; Speech and Dramatics; Junior and Senior Play Director.

LESLIE BROOKE

Ohio State University, B.S. in Education; Ohio State University; Mississippi State College; Choir; Choruses; Ensemble Group.

CARTER BURNEY

Northeastern State College B.S.; Stanford University; Oklahoma University; Social Problems; History 8; Football Coach; Assistant Basketball Coach.

MAUDE CARTER

Defiance College, A.B.; Michigan State; University of Michigan, M.A.; English IV; English II; English I; Sophomore Class Advisor.

DAVID CLINGAMAN

Bowling Green University B.S.; Ohio State University; Shop IV; Shop III; Scenic Director for Junior Class Play.

LESTER HALE

Valparaiso University; Defiance College, B.A.; Ohio State University; Columbia University, M.A.; Physiology; Biology; Boys' Health and Physical Education; Boys' Intramurals.

DON HAMPSHIRE

FINDLAY COLLEGE, B.S.; BOWLING GREEN GRADUATE SCHOOL; JUNIOR HIGH FOOTBALL COACH; JUNIOR HIGH BASKETBALL COACH; BUSINESS ARITHMETIC; TYPING I; GENERAL BUSINESS.

GENEVA HANKISH

TIFFIN UNIVERSITY; BOWLING GREEN UNIVERSITY; BLUFFTON COLLEGE, B.S.; SHORTHAND I; SHORTHAND II; TYPING I; TYPING II; FUTURE BUSINESS LEADERS OF AMERICA ADVISOR; BUSINESS ADVISOR OF THE ANNUAL.

O. J. HEUSI

CENTRAL WESLEYAN COLLEGE; WARRENSBURG STATE COLLEGE, B.S. IN EDUCATION; BOWLING GREEN UNIVERSITY; OHIO STATE UNIVERSITY, M.A.; SECRETARIAL PRACTICE; REMEDIAL MATHEMATICS; DISTRIBUTIVE EDUCATION; BOOKKEEPING; FRO ADVISOR; FOOTBALL CONCESSIONS.

CLARE HOEFFEL

DEFIANCE COLLEGE, B.S.; BOWLING GREEN UNIVERSITY; OHIO STATE UNIVERSITY; OHIO UNIVERSITY; SCIENCE 8; LANGUAGE ARTS 8; GRADE SCHOOL ATHLETIC PROGRAM; TRACK COACH; DEAN OF BOYS; EIGHTH GRADE ADVISOR.

KENNETH HULTZ

DEFIANCE COLLEGE, B.A.; OHIO STATE UNIVERSITY; PHYSICS; CHEMISTRY; GENERAL SCIENCE; JUNIOR CLASS ADVISOR; BASKETBALL CONCESSIONS.

AUGUSTA KEHNAST

BOWLING GREEN UNIVERSITY; DEFIANCE COLLEGE, B.A. IN EDUCATION; UNIVERSITY OF INDIANA; VISITING TEACHER; GUIDANCE COUNSELOR; WELFARE AND RELIEF; COLLEGE CLUB ADVISOR; SUPERVISOR OF HALL MONITORS; PLACEMENT SERVICE.

KIRK KRUTSCH

OHIO STATE UNIVERSITY, B.S. IN EDUCATION; CORNELL UNIVERSITY, M.A.; ENGLISH III; JOURNALISM; REMEDIAL ENGLISH; BLUE & WHITE NEWS ADVISOR; EDITORIAL ADVISOR OF ANNUAL; DEAN OF BOYS.

THORVAL MATTAX

BALL STATE TEACHERS COLLEGE, B.S. IN EDUCATION; UNIVERSITY OF MICHIGAN; SHOP I; SHOP II; BASKETBALL COACH; ASSISTANT FOOTBALL COACH; ASSISTANT TRACK COACH.

GRACE O. MORSE

DEFIANCE COLLEGE, A.B.; HARVARD UNIVERSITY; WISCONSIN UNIVERSITY; COLUMBIA UNIVERSITY; NATIONAL UNIVERSITY OF MEXICO; U.S. HISTORY; ENGLISH I; FUTURE TEACHERS CLUB ADVISOR.

GERALDINE MYERS

DEFIANCE COLLEGE, B.S. IN EDUCATION; BOWLING GREEN UNIVERSITY; WESTERN RESERVE UNIVERSITY; HOME EC. 1; HOME EC. 8; COSTUME ADVISOR FOR JUNIOR PLAY; BOOSTER ADVISOR.

HELEN NIEDERHAUSER

DEFIANCE COLLEGE, A.B ; OHIO STATE UNIVERSITY; ENGLISH 7; GEOGRAPHY 7.

HAROLD PALMER

DEFIANCE COLLEGE, B.A.; DEFIANCE COLLEGE, B.S. IN EDUCATION; UNIVERSITY OF MICHIGAN; WORLD HISTORY; HI-Y ADVISOR; FACULTY MGR. OF ATHLETICS.

LESTER RIGGLE

OHIO UNIVERSITY, B.S.; PURDUE UNIVERSITY; SHOP 8; DRIVERS EDUCATION; JUNIOR HIGH FOOTBALL COACH; JUNIOR HIGH BASKETBALL COACH.

L. A. RITTENHOUSE

DEFIANCE COLLEGE, A.B.; UNIVERSITY OF MICHIGAN; SCIENCE 7; MATH 7; HAMSTER CLUB ADVISOR; JR. SCIENCE CLUB.

MARIA SCHLEGEL

DEFIANCE COLLEGE, A.B.; DUQUENSE UNIVERSITY, M.A.; LATIN I; LATIN II; LATIN III; LATIN IV; LATIN CLUB ADVISOR.

MARJORIE SCHLOSSER

BOWLING GREEN UNIVERSITY, B.S. IN EDUCATION; DEFIANCE COLLEGE; WESTERN RESERVE UNIVERSITY; UNIVERSITY OF WISCONSIN; HOME EC. II; HOME EC. III; CAFETERIA MANAGER; COSTUME ADVISOR FOR SENIOR PLAY; ASSISTANT SENIOR ADVISOR.

HOMER J. SENGER

DEFIANCE COLLEGE, A.B.; UNIVERSITY OF MICHIGAN; UNIVERSITY OF WISCONSIN; UNIVERSITY OF TOLEDO; GEOGRAPHY 7; ENGLISH 7; VISUAL EDUCATION DIRECTOR; 7TH GRADE ADVISOR.

GEORGE WILSON

OHIO STATE UNIVERSITY, B.S. IN EDUCATION; UNIVERSITY OF MICHIGAN; INSTRUMENTAL MUSIC; ELEMENTARY MUSIC PROGRAM.

NO PICTURE:

RICHARD FALLON

MARGARET STROHM

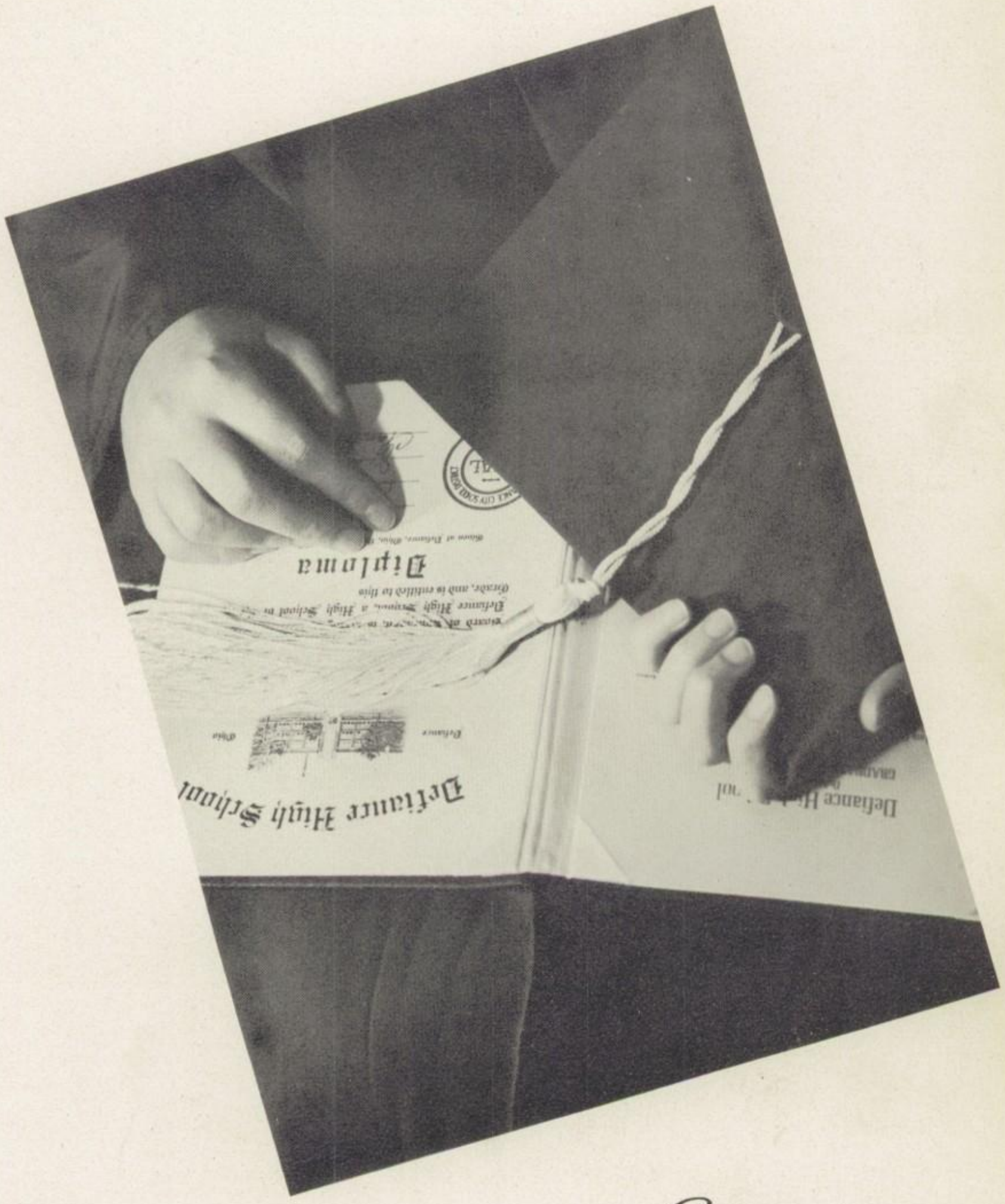

Seniors

Seniors . . .

BERNARD BOFF, President

Our Senior Prexy is six feet four,
He can't be beat on the basketball floor.

WILLIAM HAASE, Vice President

Look at the long list under his name,
And you'll see what has brought him fame.

BONNIE MILLER, Secretary

We know you'll like her at a glance,
As she plays the piano while people dance.

PATRICIA OVERLY, Treasurer

A stately gal with a queenly air,
All eyes on her when Pat is there.

CLOCKWISE

BEATRICE AREND, "Bebe"

Bebe talks at a mighty pace. She'll come in first in any race.

PHILIP BAKER, "Phil"

This lad's interest is in the briny deep, Of this he dreams when he's asleep.

CHARLES BARBER, "C.B."

Charlie appreciates photographic art; With his locker pictures he would not part.

ELIZABETH BAUER, "Betty"

Always wearing a great big smile, Betty is happy all the while.

NORA LEE BAYLISS

She's finally learned to take dictation, To her we offer our congratulations.

JERROLD BEHRINGER, "Jerry"

Jerry m'boy was a fine lad who, managed the annual and touchdowns too.

OTTO BEINDORF, "Junior"

Playing football made him happy; As an end he was certainly scrappy.

MARY BLUE

Leader of NHS and the Skylark too, She'll succeed whatever she'll do.

PEGGY BOLLEY, "Peg"

You always see her driving a sleek, long car. A combination like this should go far.

ANNA BOND

Always the square dances does she attend; She'll stay with Lowell to the end.

JIM BONFIGLIO

On the football field, in the classroom as well, Here's one guy who rings the bell.

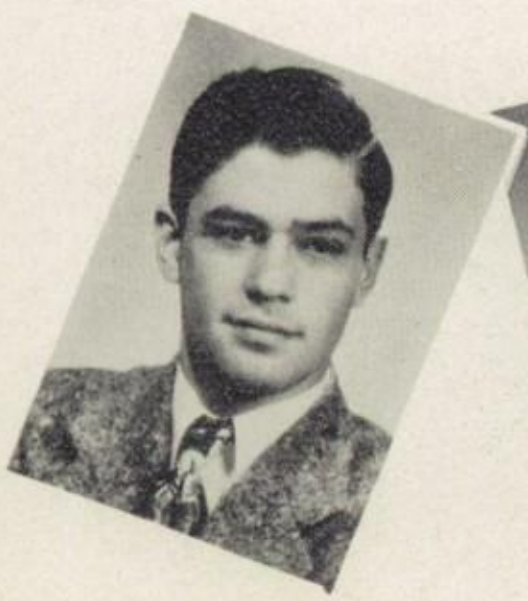

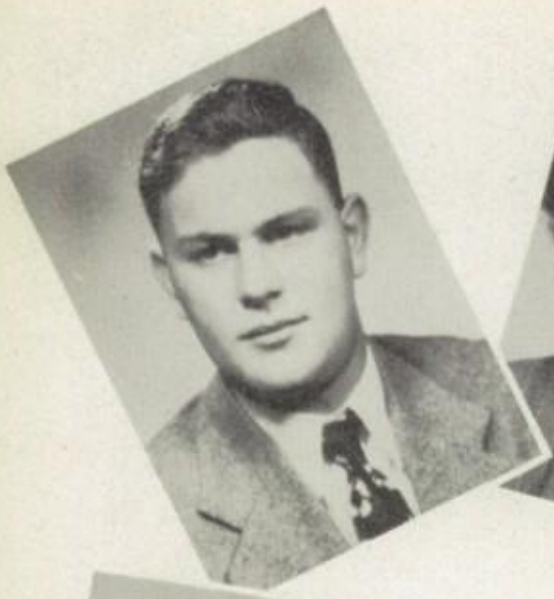

COUNTER-CLOCKWISE

MARILYN BOWERS

Big brown eyes that sparkle and dance, will lead the way to a big romance.

LUETTA BRANDT, "Lu"

A loyal member of GAA, She's a friend in every way.

ALICE BRIGGS

She's got her finger in many a pie, Alice's motto is, "Do or Die."

DEE BROWN

In Shoup's hot rod he did ride, Taking everything in his stride.

ROBERT BROWN, "Bob"

As he goes merrily down the hall, You'll find him greeting one and all.

RONALD BROWN

Although he is not agitative, We find Ronald most co-operative.

GEORGE BUSSING

Rugged brawn and fast on his feet, He hated to part with his English seat.

FRED BUTLER

He's a farm boy and proud of it too. Keep an eye on him in '62.

MARILYN COMPO

Her infectious giggle we'll always remember. From January through December.

WAYNE CROSSER

Wayne works at a grocery store. Has lots of fun, but wants still more.

ANNA MAE DAFT

Anna Mae can toss up a good chocolate malt. Here's a gal who has nary a fault.

CLOCKWISE

MARY DeTRAY

Riding horses is her hobby. Here's a gal who isn't snobby.

JANICE DIEHL, "J.P."

A hard worker a good Diehl of the time, No more can we say to make this rhyme.

RICHARD DIEMER, "Dick"

Dick's a guy we can't be ignoring, For he isn't the least bit boring.

JO DOERFNER

Not very quiet, nor reserved. Did you ever see her look perturbed?

KENNETH EITNIEAR, "Ken"

Kenny's a pal to everyone. Doesn't mind work and likes his fun.

SUE ELLSWORTH

At twirling a baton she's a whiz; At leading the band the best there is.

MARGARET FAUTH, "Nan"

Athletics are her forte. Nan is certainly a good sport.

ELEANOR FISHER

Want to hear a little joke? Just give Eleanor a poke.

BEVERLY FITZENRIDER, "Bev"

On her snare drum she did pound. Bev's drumming it up all year round.

LAVON FLORENCE

Although he doesn't like to study, Lavon surley makes a good buddy.

ALBERT FRANK

Here's a guy who is really "Frank." Always smiling - never a crank.

COUNTER-CLOCKWISE

MARY FRONK

Although she's not a bit contrary, The likes of this Mary certainly vary.

HAROLD FRY, "Pork"

"Pork's" a hard worker, beginning to end, The kind of guy we like for a friend.

ELIZABETH GALLUP, "Betty"

Always a leader on the honor roll, She ranks high on our Gallup poll.

JOANNE GESSNER, "Jo"

In her life the biggest thrill, Is a certain guy named Bill.

MARLENE GOLDENETZ

She drives a station wagon that's really great, Marlene's often found out where they skate.

ANNABELLE GRIMES

A loyal member of the D.H.S. Band, She thinks music is simply grand.

JIM HALL

Although he's always up to tricks, Jim will help you in any fix.

CLARABELLE HARDESTY

She has friends by the score, But Clarabelle says she'd like still more.

PEARL HARDY

Pearl knew the purpose of school, Always calm, collected and cool.

RUTH HARMON, "Ruthie"

She's never a girl to brag or boast. To Ruth we'd like to give a toast.

DICK HARRIS, "Harry"

Never fear, we always say- Here comes Harry to save the day.

CLOCKWISE

RALPH HAZELSWART, "Scab"

From a scooter fall he got dubbed "Scab". Ralph's a whiz in the physics lab.

PATRICIA HEILSHORN, "Pat"

Here's the editor of the Blue & White News. A better pal you could not choose.

CAROLYN HENDRICKS, "Henry"

She really has the gift of gab. Ask her to jitterbug, she won't crab.

EDGAR HESSELSCHWARDT, "Ed"

Short of stature, Dark curly hair, This causes all the girls to stare.

RITA HEWITT

Equally adept, at music and art, Her career is now ready to start.

DARLENE HIRE, "Dar"

Darlene deserves a lot of credit, Because this annual she did edit.

CLEON HOHENBERGER

When it comes to studying and stuff, Cleon says he's had enough.

KEITH HUBBARD, "Tub"

Wearing clothes that are really neat, Keith's a fellow who's hard to beat.

HUBERTA JOHNSONBAUGH, "Pug"

Bicker, Bicker, Bicker, that's Pug and Dick Fight like mad and make up quick.

MARY JEANNE KERN, "Kernie"

Dependable in everything. Of her praises we do sing!

GALE KING, "Red"

This happy redhead is Gale King. You'll never find him dallying.

COUNTER-CLOCKWISE

GERALD KOERBER, "GERRY"

WITH A PERSONALITY ILLUSTRIOUS, GERRY IS SURELY INDUSTRIOUS.

LOIS KRUTSCH

A CUTE MAJORETTE WHO'S LIGHT ON HER FEET, LOIS CERTAINLY IS NO DEADBEAT.

JANET LANTOW

COMING TO D.H.S. THIS YEAR, NEVER A TASK DID JANET FEAR.

PAUL LAYMAN

HERE'S A GUY WHO'S A GOOD MIXER; FOR YOUR PROBLEMS HE MAKES A GOOD FIXER.

DELORES LIETHAUSER

AT THE BOWLING ALLEY SHE'S BETTER THAN FAIR; GETS STRIKES BY THE DOZEN AND SPLITS TO SPARE.

THERESA LEONARD,"T.D."

IF YOU NEED A STAR FOR BASKETBALL, JUST GIVE T.D. A CALL.

MARY KATHRYN LERO, "KATE"

KATE'S A JOLLY LITTLE LASS, ALWAYS FUN TO HAVE IN CLASS.

JOSEPHINE LEWIS, "JO"

EVER SEE FOUR GIRLS IN A JEEP? HERE'S THE DRIVER, BEEP, BEEP, BEEP!

GEORGIA LINDEMAN

WITH A DISPOSITION SWEET AND KIND, SHE'S A TYPE THAT'S HARD TO FIND.

EMMA MAAG

NEVER OVERBEARING OR PRETENTIOUS, EMMA'S A GAL WHO'S CONSCIENTIOUS.

MARY MANEY

MARY'S A REAL ADDITION TO OUR CLASS; AND HER POEMS YOU CAN'T SURPASS.

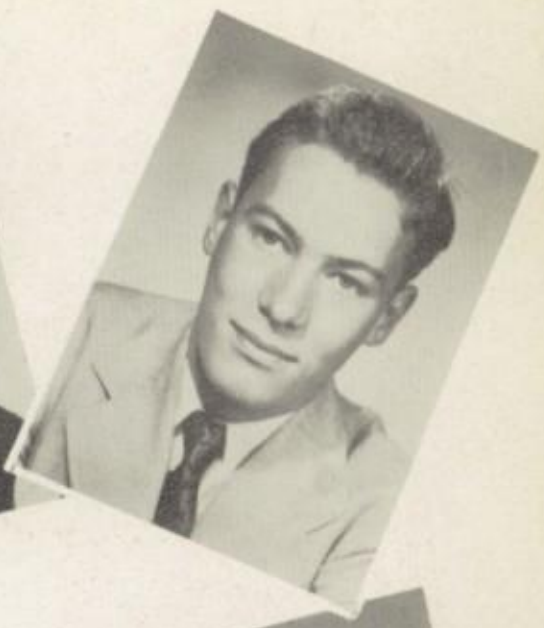

CLOCKWISE

FRANCIS MARCKEL, "PAT"
ALWAYS HAVING A LOT OF FUN, PAT IS SORRY SCHOOL IS DONE.

FRED MARCKEL
DRIVING HIS LITTLE CAR EACH DAY, FRED COMES TO SCHOOL FROM FAR AWAY.

BONELL MARIHUGH
ALTHOUGH HER JOKES ARE SOMETIMES SIMPLE, BONELL HAS A CUTE LITTLE DIMPLE.

DAVID MARIHUGH, "DAVE"
DAVE'S A BOY WITH PLENTY OF MIGHT, HIS IDEAS ARE ALWAYS BRIGHT.

BETTY MAST
BETTY'S A GIRL WITH FINE ATTITUDE, NEVER IMPOLITE, AND NEVER RUDE.

EUGENE MATTOCKS, "GENE"
THE NAME STAYS WITH HIM 'TIL THIS VERY DAY, JUST BECAUSE HE WENT THE "WRONG WAY".

MARY McCLURE
MARY IS MOST RELIABLE, AND ALL HER WORK IS LAUDABLE.

CAROL McFARLAND
WITH HER LAUGHING EYES AND DANCING FEET, CAROL'S PERSONALITY IS HARD TO BEAT.

CHARLES MINCK, "CHARLIE"
IN SCIENCE HE IS QUITE SUPREME. TO BE A CHEMIST IS CHARLIE'S DREAM.

THERESA MINCK, "TERRY"
WHETHER YOU ARE CON OR PRO, YOU'LL AGREE SHE'S NOT SO SLOW.

JOHN MOHR
JOHNNY'S QUITE A GUY AND "MOHR," YOU JUST CAN'T MAKE HIM SORE.

COUNTER-CLOCKWISE

WILLIAM MONTI, "BILL"

HE NEVER FINDS ANY JOB VERY HARD, EVEN MARCHING WITH THE NATIONAL GUARD.

BONNIE MORRIS

IN ONE BIG HAPPY CHORUS, WE GIVE THREE CHEERS FOR BONNIE MORRIS.

WILLIAM NEFF, "BILL"

WILLIAM SITS IN HIS SEAT WISHING, HE COULD BE AT THE RIVER FISHING.

NANCY NISCHWITZ

WITH HER PLEASANT FACE AND CHEERY EXPRESSION, ALL OUR SCHOOL DAYS SHE DID FRESHEN.

JANET PARKER

JANET'S THE ANSWER TO SOME FELLOW'S PRAYER, WITH HER BIG BLUE EYES AND PRETTY BLONDE HAIR.

NANCY PARKER, "NAN"

NANCY'S A GIRL WHO USED TO CHEER, SHE GETS PEPPIER EVERY YEAR.

BARBARA PICKERING, "BARB"

BARBARA DID SO DOGGONE MUCH, NO WONDER SHE WAS ALWAYS IN DUTCH.

JENNIE POHLMANN

AT SINGING SHE'S ABOVE PAR. IN THIS WE KNOW SHE'LL GO FAR.

GERALD REID, "GERRY"

GERRY SAYS THAT HE IS STRIVING, TO IMPROVE HIS CARELESS DRIVING.

MADONNA RODDY

HERE'S A GAL WHO BOTHERS NONE, IN HER OWN QUIET WAY SHE HAS HER FUN.

LARRY RUCH

HERE'S THE ONE THAT WE WOULD PICK, TO IMPERSONATE ST. NICK.

CLOCKWISE

JOHN RYAN

He blows the tuba in the band, But on any task he'll lend a hand.

TOM RYAN, "Husk"

"Husk" is really quite a card, But at football he'll work hard.

LOUIS SABO, "Louie"

Some guys are big and some are small. This fellow's "spunky" but that isn't all.

AUGUST SHCKOW, "Augie"

Here's a fellow who is no faker. In all the fun he's a partaker.

JUSTINE SCHACKOW, "Teney"

Never one to be a bystander, How could Teney be any grander?

LOIS SCHIRA

One of the leaders of GAA, Knows how to work as well as play.

GENEVIEVE SCHMITT, "Geni"

Geni twirled a baton and played a clarinet. She's a girl we'll never forget.

BARBARA SCHROEDER

In everything dependable, Her work is all commendable.

ALLAN SCHUTT

A bit of wit, a smile on his face, He really sets a might fast pace.

SUE SEYBOLDT

Here's a senior who's really hep. Sue is cute and full of pep.

PHILIP SHOUP, "Phil"

He sets pins in his spare time. This senior is really fine.

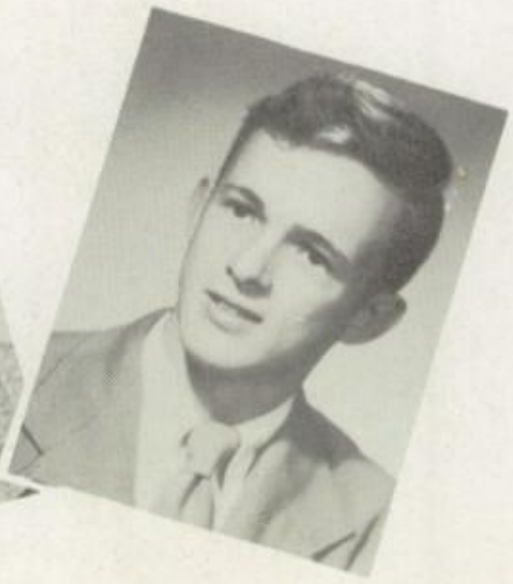

COUNTER-CLOCKWISE

ROGER SIMONIS, "R.P."

He's the lad known as R.P., Always helpful as can be.

SALLY SKEES, "Sal"

Roses are blue and violets are red, But Sally's super-duper, 'tis said.

DICK SMITH, "Smitty"

A twinkle in his eye, in his heart a song, With these assets he can't go wrong.

ORVILLE SMITH

Never known to once disturb, "Orvie" is certainly superb.

RUTH SNYDER

Ruth's a gal who's never lazing. Her list of accomplishments is amazing.

BARBARA SPANGLER, "Barbi"

With curly hair and big blue eyes, To choose Barbi would be wise.

DOUGLAS SPROUL, "Doug"

Never a soul does he annoy. "Dinny's" a fellow we all enjoy.

RICHARD SQUIRE, "T.T."

"T.T. is really quite a boy, Sometimes bold and sometimes coy.

BETTY STEEL

Although she may be a little shy, She'll certainly get a guy. (Withdrawn)

JOHN STOCK

John's the leader of F.R.O. He's a fellow nice to know.

PAUL STOCK

Watch the birdie - he'll take your picture. Likes sports too - quite a mixture!

CLOCKWISE

WILLIAM THIEROFF, "BILL"

THIS IS OUR FRIEND BILL, A FELLOW WITH MANY A SKILL.

DOROTHY TRUBEY, "DORT"

DOROTHY SMILES ALL THE DAY LONG, HAPPY AS A LARK SINGING A SONG.

FINLEY VAUGHAN

FOR THIS LAD THERE IS MUCH IN STORE- NOLAN'S, THAT IS. HEY WHAT'S THAT ROAR?

PAT WEBER

PAT'S A HANDSOME CHAP, WHOM SOME GIRL WILL SOON ENTRAP.

JOHN WEIBLE

JOHNNY DOESN'T SAY A LOT, BUT IDEAS GALORE THIS LAD'S GOT!

JACK WEISENBURGER

VERY GOOD AT VAULTING THE POLE, JACK IS SURE TO REACH HIS GOAL.

LEE ANN WILHELM

SHE'S AT THE HELM OF MANY A CLUB. WANT A REAL LEADER? HERE SHE IS, BUB!

JOE ANN WISEMAN

JOE IS ALWAYS WEARING A SMILE, SO WE KNOW SHE'S HAPPY ALL THE WHILE.

ROBERT WISEMAN, "BOB"

BOB GOES RACING DOWN THE HALL, ALWAYS AT YOUR BECK AND CALL.

JAMES ZEHNER, "JIM"

JIM'S REALLY GOT A SENSE OF HUMOR--THAT'S A FACT AND NO MERE RUMOR.

Remember When?

Rattle the rattlers and beat the toy drums---here are this year's "poisonality kids." You may not recognize them as dignified (?) Seniors, but, on the other hand, isn't it a shame some of them had to grow up? Gerald Koerber and Pat Overly submitted the winning pictures for 1950 and win the coveted crown of D.H.S. Baby King and Queen. Runners-up were the "cuties" on the next page.

GERRY KOERBER

King

PAT OVERLY

Queen

BILL MONTI
Attendant

MARLENE GOLDENETZ
Attendant

DICK SQUIRE
Attendant

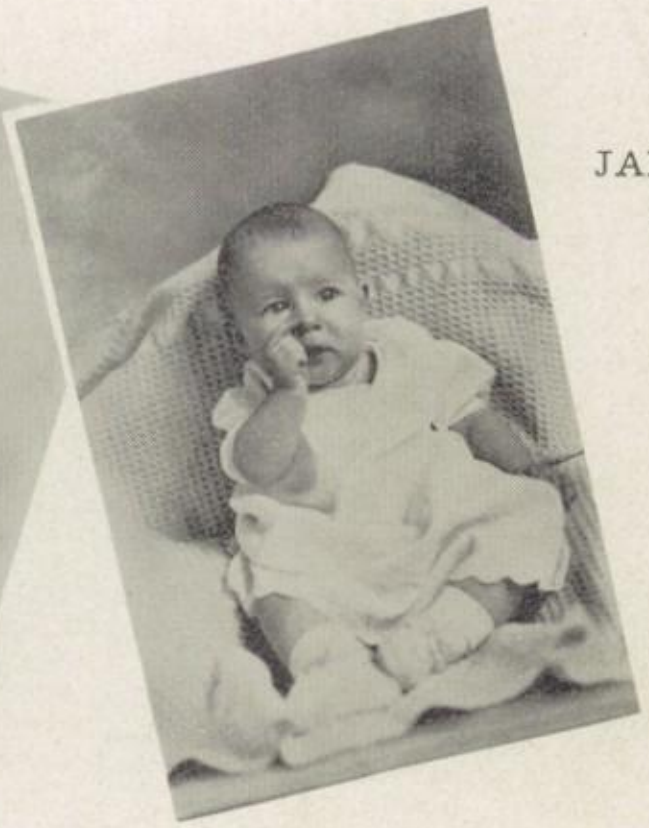

JANICE DIEHL
Attendant

GENE MATTOCKS
Crown Bearer

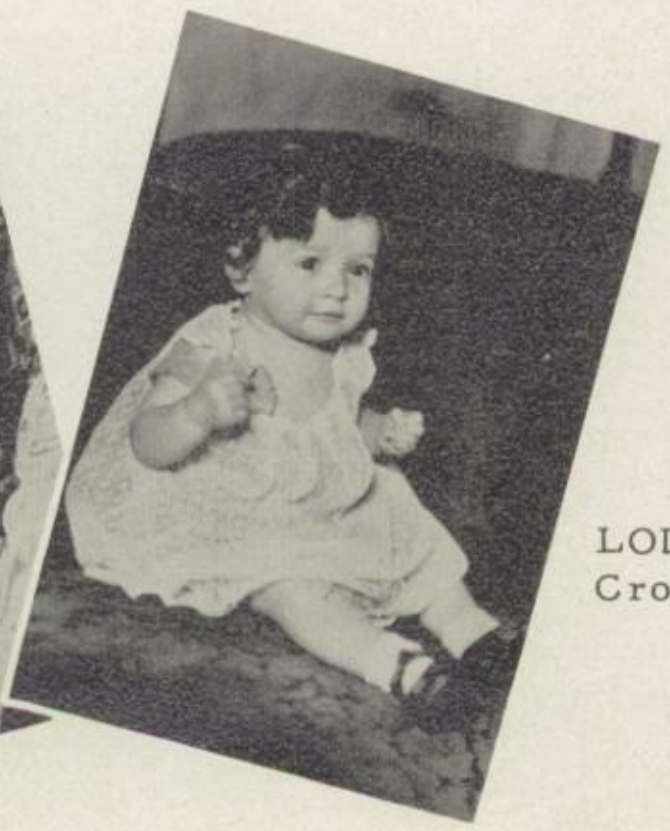

LOIS SCHIRA
Crown Bearer

Prophecy . . .

I was just walking down the street, thinking of my dental appointment with Dr. Gerald Koerber, O.W.P. (open wide please) when suddenly, coming around the corner in a new Dee Brown Roadster was none other than Bebe "run quick or get hit" Arend. After much coaxing on her part and a lot of courage on mine, I finally did proceed to get in and ride around town with her. Well, we no sooner got started when a cop, namely Bill Thieroff, stopped us. "I'm sorry," he said in his deep masculine voice, "you'll have to stop. There's a parade coming down the street." So we stopped and got out to watch. While waiting for the parade we could see across the street from us the studio of Rita Hewitt, vocal instructor. Some of her ardent pupils are Betty Bauer, Joanne Gessner, Anna Bond, Bev Fitzenrider, and Mary Lero. And, oh look, there's Huberta Johnsonbaugh and her husband, Dick Smith, with little Dickie, Jr. Isn't he cute? Over there's Mary Maney, the ballet instructor for the Jo Doerfner Dancing School. I was talking to Mary the other day and she says her most promising pupil is Dick Squire. Dick always was light on his feet.

Well, here comes the band! Ah such sweet music as these Lee Ann Wilhelm Bassoon Blowers put forth! Ruth Harmon, Teney Schackow, Luetta Brandt, Nan Fauth, and Dorothy Trubey are all members of this swell band. Why, lookie there. There's Bernie Boff on the big bass drum. Gee, he looks funny up there! The music seems to be getting louder. Oh, I see why now. Here comes Bonnie Miller. Bonnie has just won a prize for being able to play the drum so loudly. Her prize--one day in jail for disturbing the peace--the peace in this case being Police Commissioner Charlie Barber who was awakened from his snooze by the noise. Bonnie seems to have enjoyed her stay there because she was able to catch up on some of her reading. Her latest collections are: How to Eat and Still Stay Slim by Sally Skees. Some of Miss Skees' efficient staff members are Marilyn Compo, Anna Daft, Marlene Goldenetz, Marilyn Bowers, and Barb Spangler. Another interesting book is Learn to Drive in Ten Easy Lessons by the Great Gerry Reid. Ruth Snyder has become known to the reading world through her book Things to do While in the Hospital. This is a follow-up of Gerry's book.

Now to get back to the parade. I wish that lady would remove her hat. I can't see around it much less over it. She's turning her head. Now maybe I can get her attention. Well, look who it

is! Our old friend Nancy Parker. Nancy is the manager and head designer of the "We Top Them All" hat shop in New York. Her staff of designers includes: Roger Simonis, Mary Blue, Betty Gallup, Madonna Roddy, Paul Layman, and Bonnie Morris Just listen to all those ohs and ahs. Well, no wonder. Here is a float by the Tom Ryan Modeling School and look who's on it. The models! There's Carol McFarland, Miss America of 1960; Jennie Pohlmann, world renowned singing and dancing star; Pat Overly, a model for the Nancy Nischwitz Dress Shop which is located across from the Fur Shop, owned by Theresa Minck; Georgia Lindeman, Queen of the Housewives, and many, many more. The next float is the Ohio State Football Team, coached by Jerry Behringer. This team, consisting of Jim Bonfiglio, Otto Beindorf, George Bussing, Dick Harris, Harold Fry, Keith Hubbard, Jack Weisenberger, Gene Mattocks, John Mohr, Pat Weber, and Ronald Brown, has never lost a game this season. The manager of this fine club, Bob Wiseman, credits this to the fact that they have only played one game so far this season. I tried to get their autographs but just as I was ready to get them, the motorcycle cops, headed by John Stock, had to come along and push us all back to the sidewalk. It was about like being in the middle of a big jigsaw puzzle. And speaking of jigsaw puzzles, The Jigsaw Picture Puzzlers Inc., are doing a very prosperous business under the new leadership of Eleanor Fisher. Her puzzlers are: Pat Heilshorn, Chief draw-um; Lois Krutsch, Chief color-um; Jim Hall, Chief cut-up; August Schackow, Chief put-um-together; Jim Zehner, Chief-take-um-apart; Allan Schutt, Chief justice-of-the-pieces; Larry Ruch, Chief-put-um-in-box; Theresa Leonard, Chief-tape-um-box; Phil Shoup, Chief sell-um; and Mary Fronk, Chief do-um-what-others-forget. These puzzles are guaranteed to fit in any home.

The cheers and yells are so loud I can hardly think. If I could only squeeze through to the front row maybe I could see what's going on. Well, there's one way of doing it. Excuse me, pardon me, whoops, I'm sorry, pardon, pardon me. Well, I made it, minus a few pounds. Why, it's our hometown hero John Ryan, who has just completed a round-the-world flying trip in his own homemade airplane. It took him exactly two years to accomplish this marvelous feat. During his brief stop in Arizona, enroute to Paris, he was able to talk with Genny Schmitt, an old classmate. Genny operates a jewelry shop there, specializing in STERLING. While in Arizona he went to Sinking Fast to try some of those delicious "Ma Pickering" donuts. Barb and her slowly sinking partner, Janice Diehl, have really been kneading the dough from their "Donut Shoppe."

From there he traveled to Bromo Seltzer, and on to Death Valley, where Ralph Hazelswart and Bill Monti are doing nicely in the tombstone business. Next came Paris, home of the Bob Brown all-girl basketball team, which won the 1970 Olympics. Bob and his assistant coach Fred Butler, are very proud of the team members: Carolyn Hendricks, Emma Maag, Bonell Marihugh, Mary McClure, Joe Ann Wiseman, Mary Detray, Sue Ellsworth, and Bill Haase. How did he get in there? Oh yes, the water-boy. Whenever the team gets-in a tight fix, they send in their extra player, pretty neat number. And she is pretty, too. Some more winners in the Olympics that year include: Bill Neff, track; Pat Marckel, swimming; Doug Sproul, skiing; Jo Lewis, boxing, Raul Stock, wrestling; and Finley Vaughan, poker. John also saw the new Ritzie Nightclub, built by the Phil Baker Construction Company and owned by Alice Briggs. He was lucky to be there that night, because the "Orville Smith and his Smithonians" orchestra was making its first appearance there with Darlene Hire as soloist and John Weible, head noisemaker. So much for Paris. His next stop was England and then New York where he dined with Mayor Charles Minck and Governor Fred Marckel. Among the other distinguished guests present at this banquet were: Nora Lee Bayliss, Dave Marihugh, Annabelle Grimes, Cleon Hohenberger, and Peg Bolley.

After the banquet, which consisted of a special concoction dreamed up by Mary Jeanne Kern and Gale King, he proceeded to fly back to England where he enrolled in the Barb Schroeder School of Cooking. It so happened that Betty Steel, Edgar Hesselschwardt, Wayne Crosser, Janet Lantow, and Louis Sabo, had the same idea. They, too, had come from a banquet, this one being in honor of Sue Seyboldt who was elected "Cook of the Year." A close runner-up was Dick Diemer, with his unusual recipe for "Tressed" which is dessert, spelled backwards. Third prize went to Albert Frank and Lavon Florence for their uniquely assembled cake, and fourth prize to Clarabelle Hardesty for her cheese soufle. Other contestants were Janet Parker, Betty Mast, Kenneth Eitniear, and Pearl Hardy, who were unable to attend the judging after testing their own concoctions before entering them.

Oh, golly, while I was telling you all this I forgot to watch the parade! Can you imagine me, Lois Schira, forgetting to watch a parade and talking to you? Miracles still happen, I guess.

The pause that refreshes . . . Hey, don't stuff that ballot box! . . . Watch the birdie! . . . New flagpole is dedicated . . . Grandma, what big feet you have! . . . All dressed up and rarin' to go!

Juniors . . .

LEFT TO RIGHT: JOANN SCHATZ, TREASURER; SHIRLEY AMSBAUGH, SECRETARY; KENNETH MORRIS, VICE PRESIDENT; RICHARD MARSHALL, PRESIDENT.

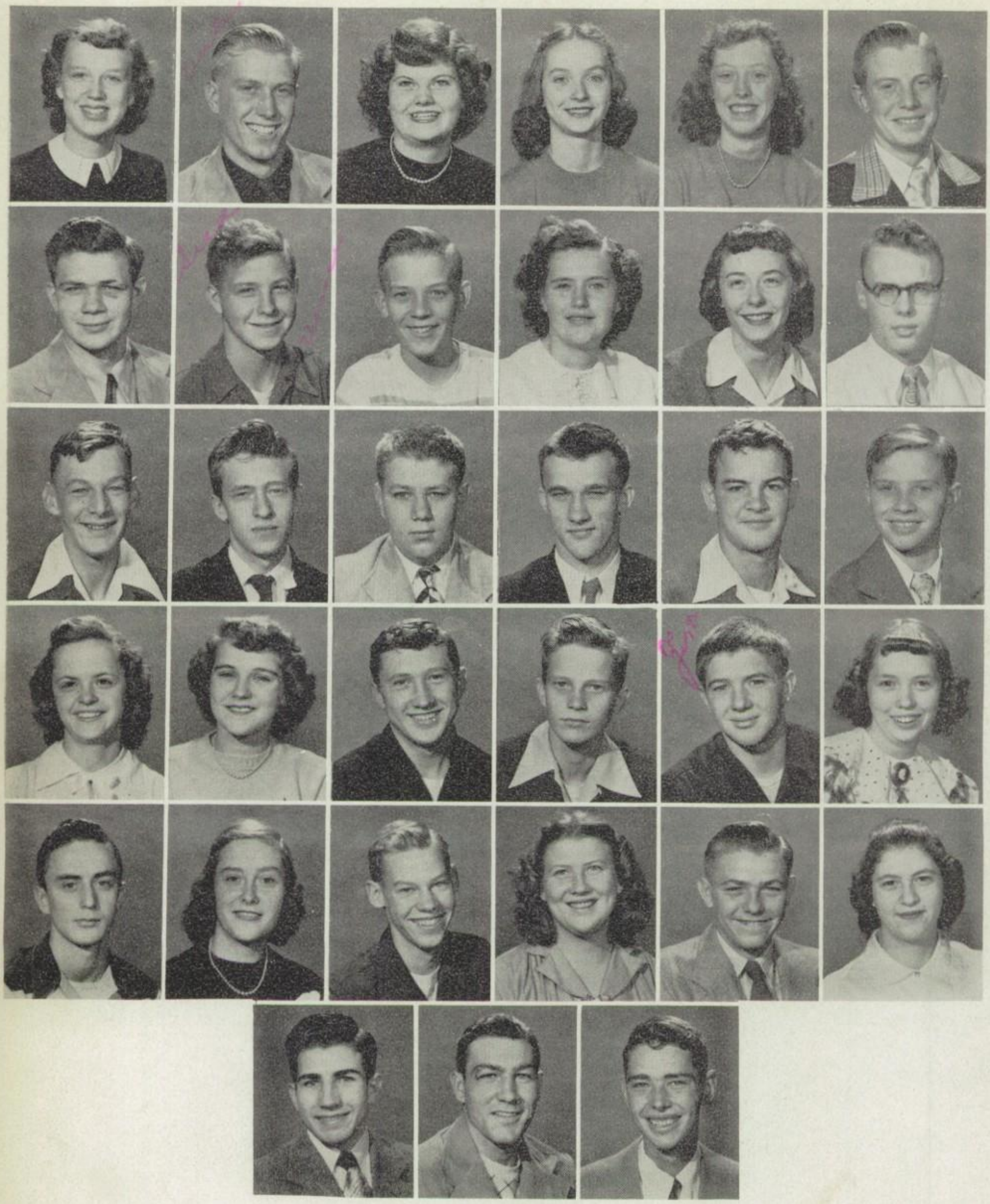

ROW 1; S. AMSBAUGH, R. ANKNEY, S. ASHTON, M. BARBEAU, M. BATES, P. BATT. ROW 2: R. BATT, V. BATT, J. BAUER, M. BENIEN, B. BILDERBACK, G. BLUE. ROW 3: C. BOHN, L. BOWERS, P. BOYD, B. BRINCK, B. BROWN, P. BURKHART. ROW 4: A. BUTLER, M. CEREGHIN, K. CLEMENS, D. DELANEY, D. DERROW, S. DONLEY. ROW 5: J. EITNIEAR, M. ELLSWORTH, D. ERMAN, B. FLOEHR, A. FRISINGER, K. FROELICH. ROW 6: W. FROELICH, H. FRY, J. GOEDDE.

ROW 1: V. GOODWIN, J. GOSSMAN, S. GRUNDEN, J. GUILLIAM, R. HARDESTY, R. HARMON. ROW 2: M. HASCH, J. HASSELSCHWARDT, B. HEIL, D. HEILMAN, G. HIMES, J. HOHENBERGER. ROW 3: N. HUGHES, L. JOHNSON, T. KECK, L. KEETERLE, J. KIMBERLY, J. LEHMAN. ROW 4: E. LEITHAUSER, B. LIMPACH, JOHN MACK, JOYCE MACK, K. MANSFIELD, M. MARCKEL. ROW 5: D. MARSHALL, N. MAST, W. MCBRIDE, J. MCCARTHY, W. MCCOY, M. MEKUS. ROW 6: E. MEYER, F. MILLER, K. MORRIS.

NO PICTURE: J. BURNHAM, F. ERMAN, M. KELLY, F. KRUMEL, E. LANTOW, G. NEFF, L. RHAMY, V. SHARP AND F. SIMMONS.

ROW 1: J. OELKE, M. OSBORN, W. OSBORN, P. PEIFFER, J. PETERSON, A. RELUE. ROW 2: B. RELUE, J. RETHMEL, W. RHOLF, M. ROMAINE, J. ROSENBERGER, M. ROSS. ROW 3: M. ROUT, L. RULMAN, A. RYAN, J. SCHATZ, D. SCHROEDER, R. SCHMUNK. ROW 4: W. SHERMAN, L. SEIG, R. SILLIMAN, J. SKEES, B. SKIVER, B. SMITH. ROW 5: J. SMITH, P. SNIDER, D. WALMER, P. WARNIMONT, Z. WEANER, G. WEAVER. ROW 6: D. WEBB, R. WILLIAMS, F. ZIMMERMAN.

Skylark Club

Defiance's Youth Recreation Center is a popular teen age hangout--especially at the time of the annual Open House program. Miss Margaret Wilhelm, assisted by an executive board, manages the affairs of this club.

Sophomores . . .

LEFT TO RIGHT: BOB STRETKER, PRESIDENT; CHARLES ROSS, VICE PRESIDENT; JANE CAMERON, SECRETARY; BOB VANDEMARK, TREASURER.

ROW 1: J. Ashbacher, L. Barker, V. Batt, B. Beatty, A. Beindorf, H. Bodenbender, P. Bosdech. ROW 2: N. Bouvier, M. Bradner, D. Brand, D. Briggs, B. Brown, P. Burns, B. Bussing. ROW 3: J. Cameron, M. Coressel, Z. Culler, F. Demland, S. Demyan, B. Dickman, C. Diehl. ROW 4: M. Diemer, R. Diemer, S. Doerfner, W. Eitnear, D. Engle, K. Erman, B. Ernsberger. ROW 5: C. Eversole, D. Evritt, M. Fessel, M. Florence, R. Florence, M. Flory, R. Flory. ROW 6: D. Fogle, S. Frisinger, D. Froelich, P. Froelich, J. Gearhart, B. Goller, J. Hale.

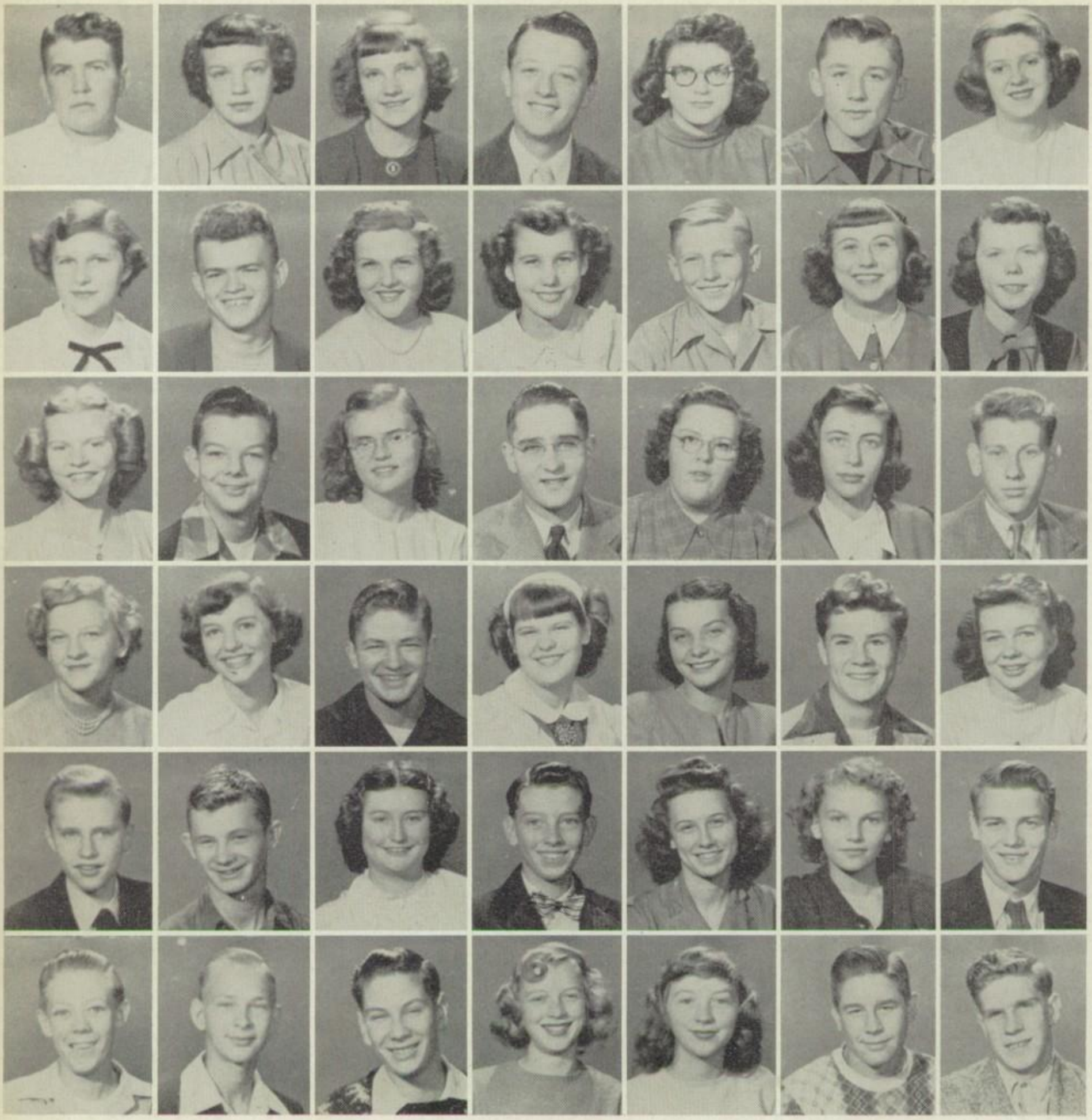

ROW 1: J. HALLER, M. HAMMONS, V. HARDING, J. HAAS, B. HEILMAN, B. HELD, A. HILL. ROW 2: S. HUTCHINS, R. JOHNSONBAUGH, E. KAMMEYER, I. KEMM, W. KELLER, N. KILLION, L. KING, ROW 3: G. KLIMA, D. LAMB, S. LEACH, T. LENHART, R. LERO, C. LEWIS, R. LOURASH. ROW 4: L. MAASS, L. LACK, F. MANAHAN, L. MARCHAL, R. MARIHUGH, J. MARQUARDT, L. MARSH. ROW 5: R. MARTIN, R. MCADAMS, R. MCCARTHY, D. MCFEETERS, D. MILER, BETTY MILLER, BILL MILLER. ROW 6: G. MILLER, R. MINCK, B. MITCHELL, JOAN MOHR, JOYCE MOHR, D. MOORE, F. NICELY.

NO PICTURE: E. BAUER, J. BURNHAM, B. CARPENTER, R. GRIEM, C. JENNINGS, R. METZ, M. MILLER, S. MORSE, L. RAU AND R. REDDING.

ROW 1: A. NOFFSINGER, R. OSBORN, T. PARCHER, M. PARKER, N. PARKER, B. PICKERING, R. PLUMMER. ROW 2: R. REAS, A. RICKARD, J. RIPKE, M. RHOLF, C. ROSS, M. ROTHROCK, R. SABO. ROW 3: R. SAUBER, R. SCHUTT, P. SCHWEITZER, P. SHOCK, L. SIMMONS, L. SIMONIS, K. SLOUGH. ROW 4: M. SMITH, ILENE SNODGRASS, IRENE SNODGRASS, J. SPECK, N. STEEL, BETTY STEVENS, BOB STEVENS. ROW 5: N. STOCK, G. STORK, J. STOUFER, B. STRETKER, G. SWARY, R. VANDEMARK, R. VANNUYS. ROW 6: J. WASSERMAN, J. WEANER, B. WEBB, R. WEIBLE, J. WEIDENHAMER, N. WEISENBERGER, S. WEST. ROW 7: D. WILDER, P. WINDLE, P. WINNERS, J. WORTMAN, L. WRIGHT. ROW 8: G. YEAGER.

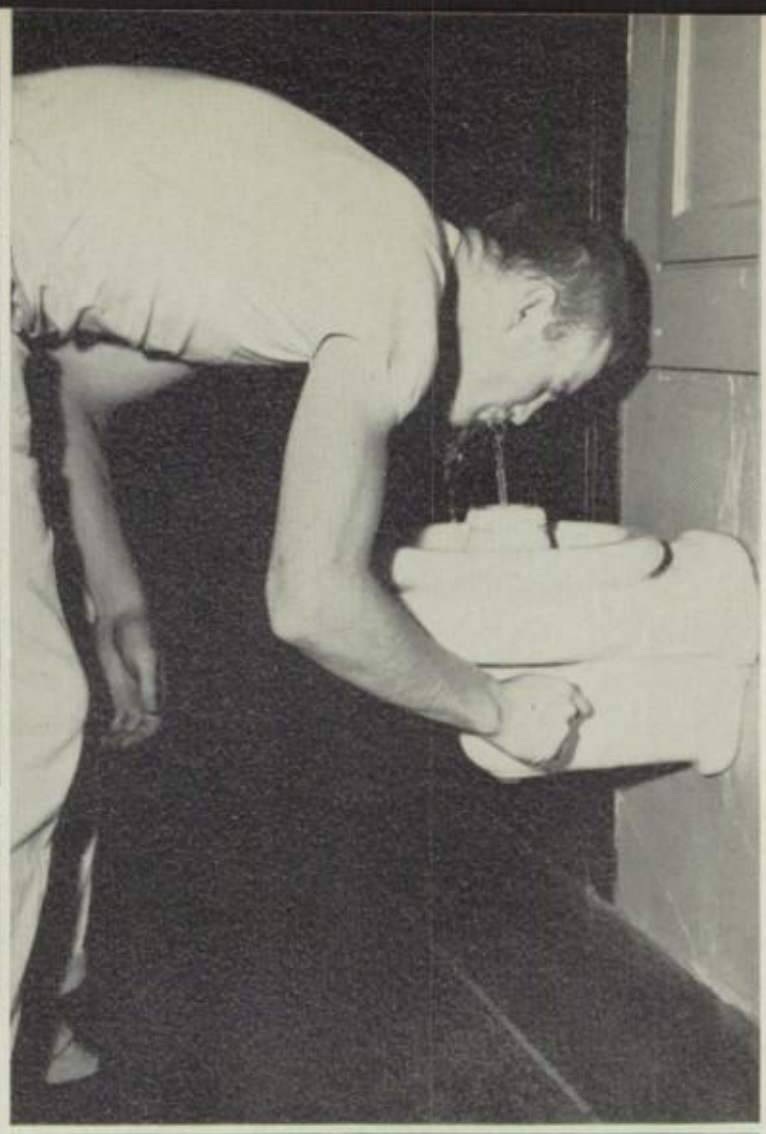

DERROW
MOTOR SALES

Freshmen

LEFT TO RIGHT: GARY WAGNER, SECRETARY; RALPH SLOCUM, PRESIDENT; WAYNE MCCOY, VICE PRESIDENT; MAX WALLAR, TREASURER.

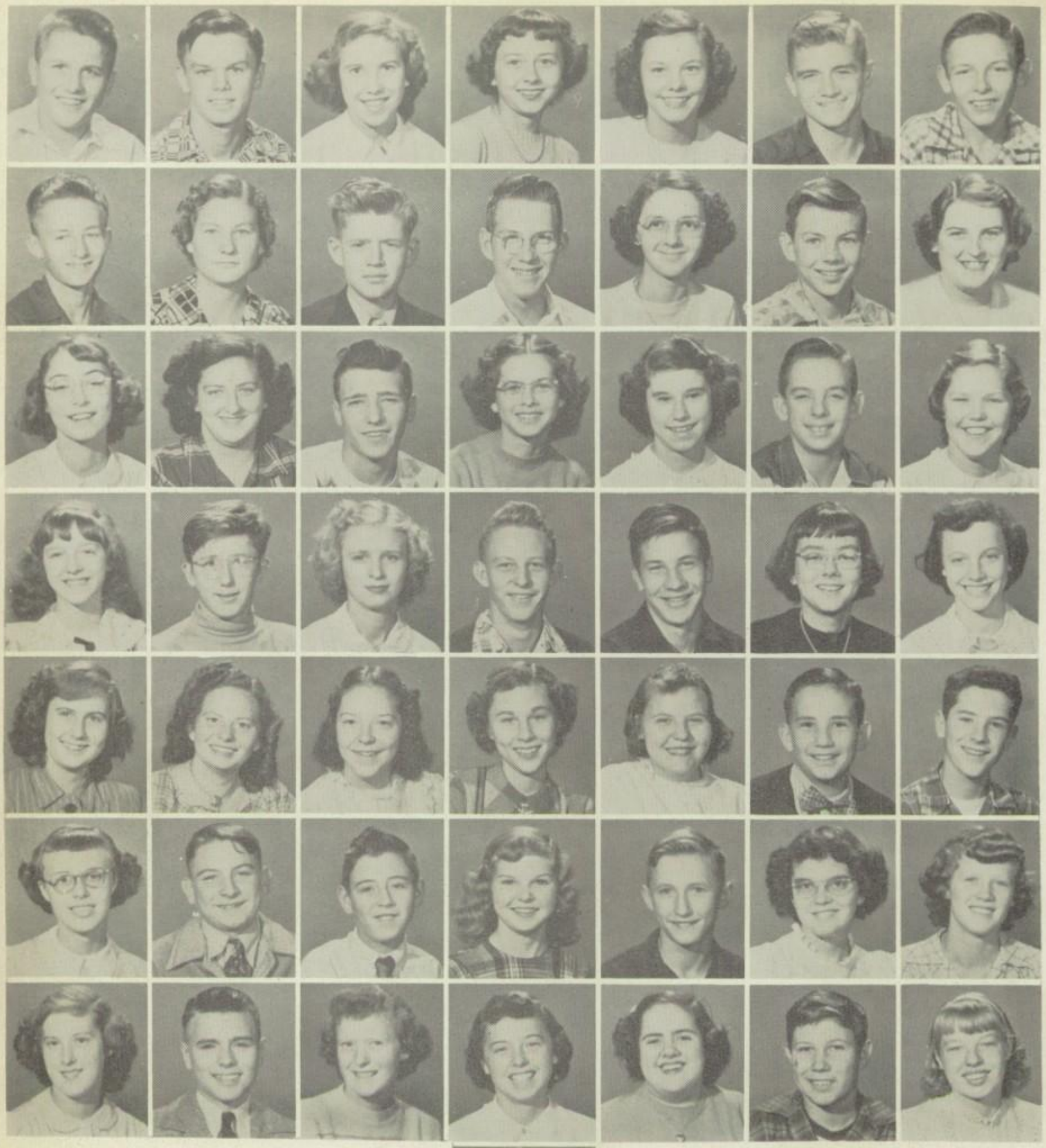

ROW 1: J. Allen, P. Baldwin, A. Barr, J. Barto, S. Bauman, J. Bayliss, G. Burgeon.
ROW 2: J. Burgeon, B. Berthold, R. Bistel, C. Boss, L. Bohn, D. Bowers, C. Brown.
ROW 3: S. Brown, D. Buckmaster, J. Cooper, S. Culler, L. Daft, K. Diemer, M. Dirr.
ROW 4: M. Donley, J. Doody, M. Dreeves, L. Ensign, G. Essex, J. Fauster, P. Fee.

ROW 5: J. Florence, C. Froelich, C. Gardiner, P. Gerken, C. Ghaster, B. Goller, F. Goshia.
ROW 6: S. Haase, R. Hall, E. Hancock, P. Hasch, B. Heilman, A. Helf, I. Hesselschwardt.
ROW 7: J. Hillstrom, L. Hire, A. Hohenberger, N. Hohenberger, C. Holley, D. Holtsberry, K. Horzelski.
ROW 8: M. Hughes.

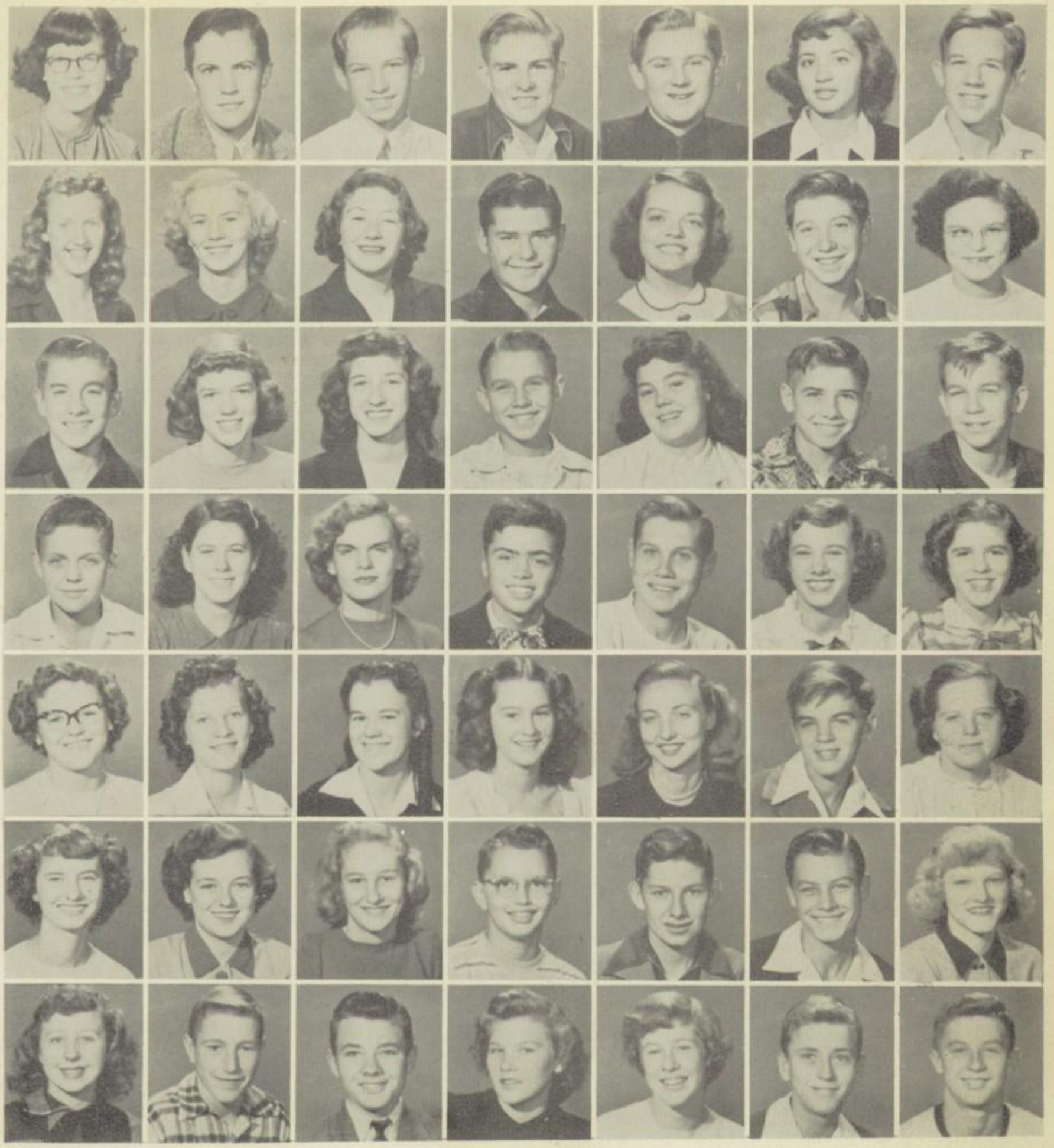

ROW 1: L. Hunt, H. Hussey, R. Huston, P. Johnson, R. Kammeyer, K. Kent, B. Kilgore.
ROW 2: F. Killion, J. Killion, J. Kimberly, J. Kinder, N. Kress, J. Krutsch, G. Lantow.
ROW 3: P. Layman, G. Leithauser, K. Lesh, R. Limbaugh, J. Lindeman, D. Mack, J. Mack.
ROW 4: D. Mahan, V. Mansfield, J. Marckel, N. Mattocks, K. May, M. McCague, D. Mehring.
ROW 5: S. Mekus, L. Meyer, Rachelle Miller, Ruby Miller, S. Miller, J. Mohr, K. Monti.
ROW 6: S. Moore, M. Morris, J. Moser, R. Moser, Rex Meyers, Robert Myers, J. Nicely
ROW 7: H. Nickel, J. Oliver, E. Osborn, N. Osborn, P. Papenhagen, D. Parker, J. Patten.

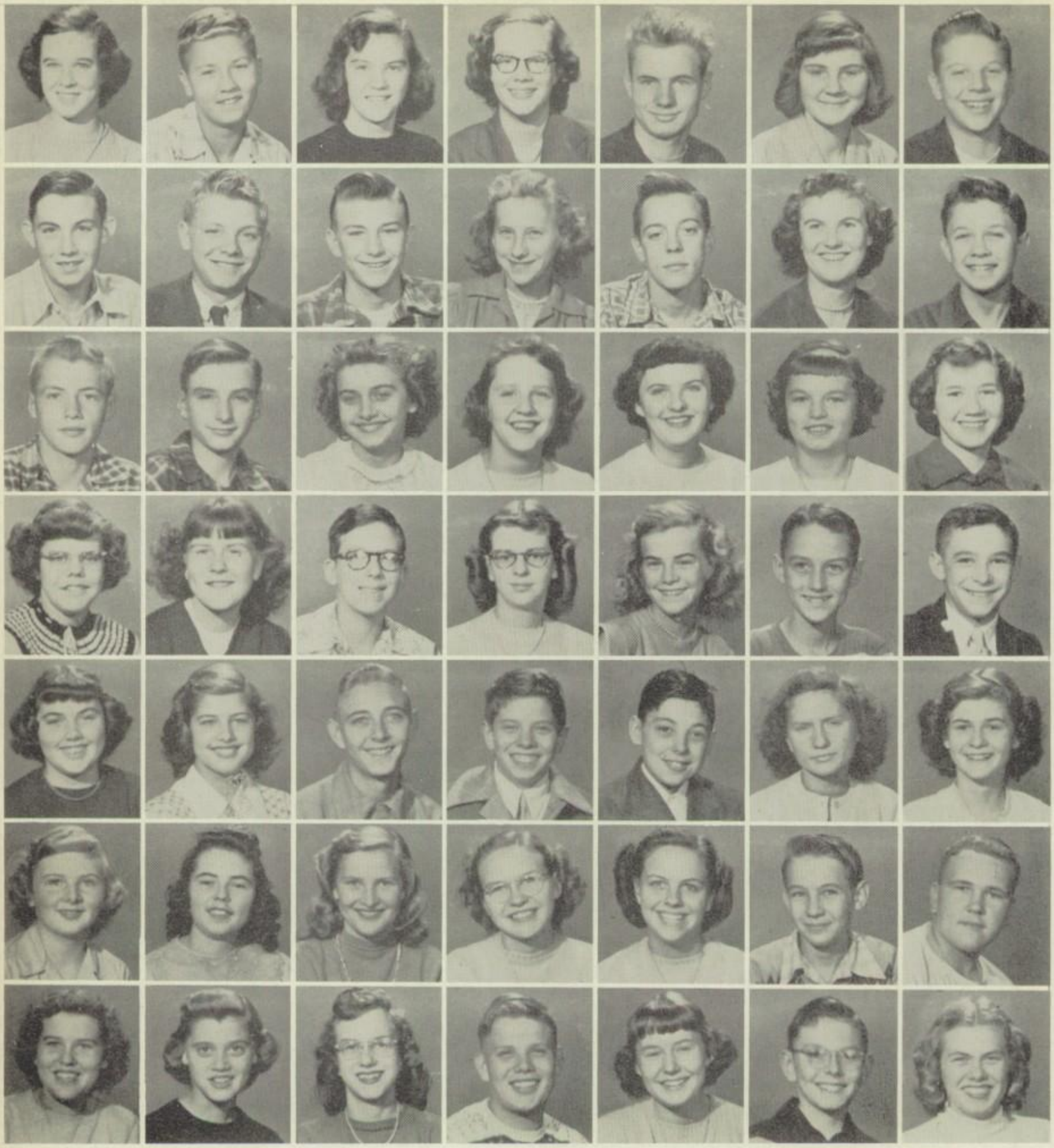

ROW 1: C. Patterson, D. Pelok, A. Peters, P. Porter, L. Pracht, S. Pracht, D. Reed.
ROW 2: W. Riblet, W. Ripke, E. Rittenhouse, E. Robbins, D. Roehrig, S. Ryan, W. Ryan.
ROW 3: R. Sabo, L. Saunders, M. Sauber, A. Sanders, J. Scheuerman, S. Scheuerman, J. Schira.
ROW 4: P. Schmunk, C. Schultz, F. Schwab, S. Shockey, M. Shook, W. Shoup, B. Slough,
ROW 5: E. Spangler, P. Sproul, B. Stambaugh, T. Starkey, F. Stites, M. Stitsel, J. Tracy.
ROW 6: S. Tracy, J. Wagner, E. Walmer, Mary Ward, Myrna Ward, L. Warncke, G. Warnimont.
ROW 7: M. Webb, S. Weisenberger, B. Wellman, R. Wiehe, S. Widmer, J. Wurst, M. Young.
NO PICTURE: E. Blue, W. Boyd, G. Doyle, R. Hancock, A. Marchal, C. Parcher, J. Smith, G. Wichman.

Eighth Grade

TOP ROW: SANDY McPEAK . . . . . PRESIDENT
JACKIE STRINE . . . . . VICE PRESIDENT

BOTTOM ROW: JIM GREEN . . . . . SECRETARY
SUE CEREGHIN . . . . . TREASURER

Junior High

Seventh Grade

TOP ROW: BOB CAMERON . . . . . PRESIDENT
ALLEN BECK . . . . . VICE PRESIDENT

BOTTOM ROW: JOAN WORTMAN . . . . . SECRETARY
JACK FAUSTER . . . . . TREASURER

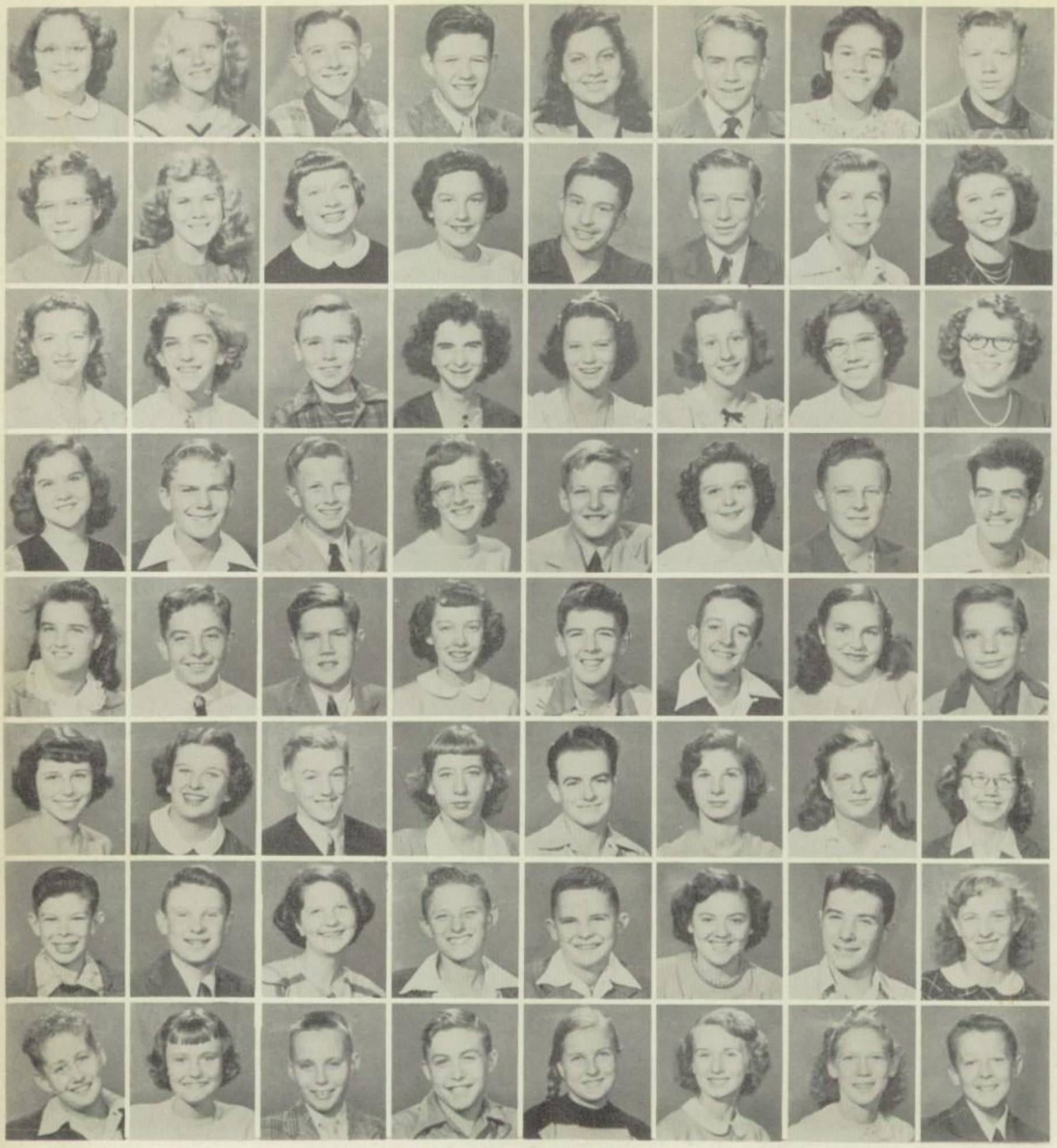

Eighth Grade

ROW 1: J. ABELE, G. ANDERSON, L. ANDERSON, M. ANKNEY, M. ARMSTRONG, W. ARNETTE, D. ASHBAUGH, E. BALDWIN.

ROW 2: J. BALDWIN, D. BALL, M. BOHLMANN, C. BOHNER, H. BOYCE, R. BOYD, G. BRIGGS, P. BROWN.

ROW 3: S. BUSSING, N. CARR, J. CEREGHIN, C. COOPER, N. CORESSEL, J. CROSSER, P. DAFT, S. DAYSON.

ROW 4: J. DOHONEY, R. DOSTER, B. ENOS, C. ERNSBERGER, R. FISHER, JACKIE FREDERICK, JOHN FREDERICK, G. FRENCH.

ROW 5: M. FRENCH, E. FROELICH, J. GECOWETS, D. GOLDENETZ, R. HARD, K. HARRIS, B. HELF, R. HERDER.

ROW 6: B. HEWITT, J. HIATT, T. HOOVER, B. HOUCK, R. JOHNSON, J. JONES, V. KAMMEYER, B. KARNES.

ROW 7: D. KIMBERLY, R. KING, P. KREISCHER, R. LANG, J. LEHMAN, B. LEININGER, P. MARIHUGH, V. MARIHUGH.

ROW 8: L. MAX, D. MCBROOM, J. MCMILLEN, W. MEHRIG, C. MEINE, P. MEMMER, V. MERZ, D. MILLER.

ROW 1: E. MILLER, J. MILLER, N. MILLER, R. MILLER, G. NEHER, N. NISCHWITZ, G. ORDWAY, W. ORT.
ROW 2: S. OTT, M. OTTO, B. PAPENHAGEN, E. PARKER, S. PATRICK, T. PAXTON, S. PENNEL, M. RATZLAFF.
ROW 3: J. REAM, D. REED, B. REID, P. RICHARDS, J. RHAMY, B. RICHHOLT, R. ROBBINS, J. RODDY.
ROW 4: J. ROEHRIG, G. ROHRBAUGH, B. SCHLOSSER, C. SCHMUNK, M. SCHMUNK, M. SENGER, A. SHARP, V. SHERBURN.
ROW 5: J. SHERMAN, B. SHOCK, D. SHOUP, C. SKIVER, P. SKIVER, R. SLOCUM, J. SNYDER, M. SNYDER.
ROW 6: L. SPECK, M. SPENGLER, D. SPROUL, P. STEELE, P. STEVENS, B. TUTTLE, W. WAGNER, A. WALMER.
ROW 7: C. WATSON, N. WILLEY, C. WOOD.
NO PICTURE: G. ANKNEY, G. BROWN, E. BURT, G. CULLER, E. HAHR, D. LANG, C. LINEBRINK, K. NEFF, H. SCHULTZ, P. SHELLENBARGER, J. STEVENS.

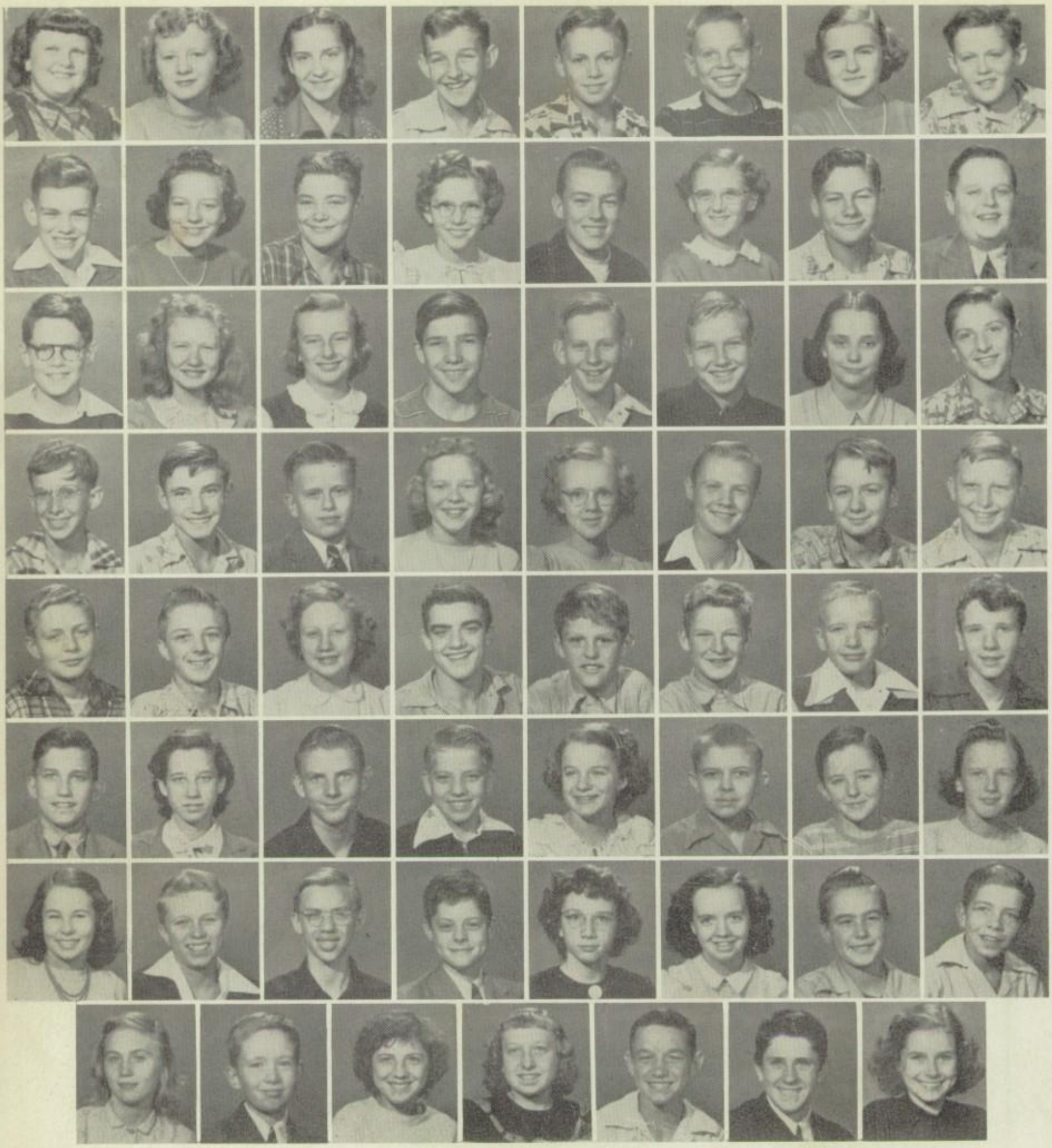

Seventh Grade

FIRST ROW: J. Andrist, L. Ankney, M. Ankney, V. Ankney, N. Baldwin, R. Barker, A. Behringer, H. Beindorf.
SECOND ROW: G. Belden, D. Blake, K. Blue, M. Boggs, K. Bosdeck, B. Boyee, F. Brown, L. Bryant.
THIRD ROW: T. Cashman, D. Colgan, V. Compo, J. Cooper, R. Demland, R. Dietrick, C. Dirr, A. Doan.
FOURTH ROW: D. Dodson, G. Eitinear, D. Erman, J. Erman, M. Fauth, C. Feeney, R. Feeney, E. Finn.
FIFTH ROW: L. Florence, J. Fredrick, R. Fredrick, D. French, F. Gebhart, R. Gebhart, D. Goldenetz, R. Goshia.
SIXTH ROW: R. Grimes, S. Grimes, J. Gruetman, D. Hardy, M. Higgins, R. Hoffman, D. Hoope, N. Hoop.
SEVENTH ROW: N. Hornish, R. Hultz, G. Hurtt, J. Ingle, K. Johnson, D. Karnes, R. Keck, C. Kellermeyer.
EIGHTH ROW: N. Killion, F. Knoop, D. Lang, M. Lang, K. Leonard, G. Mansfield, N. Mansfield.

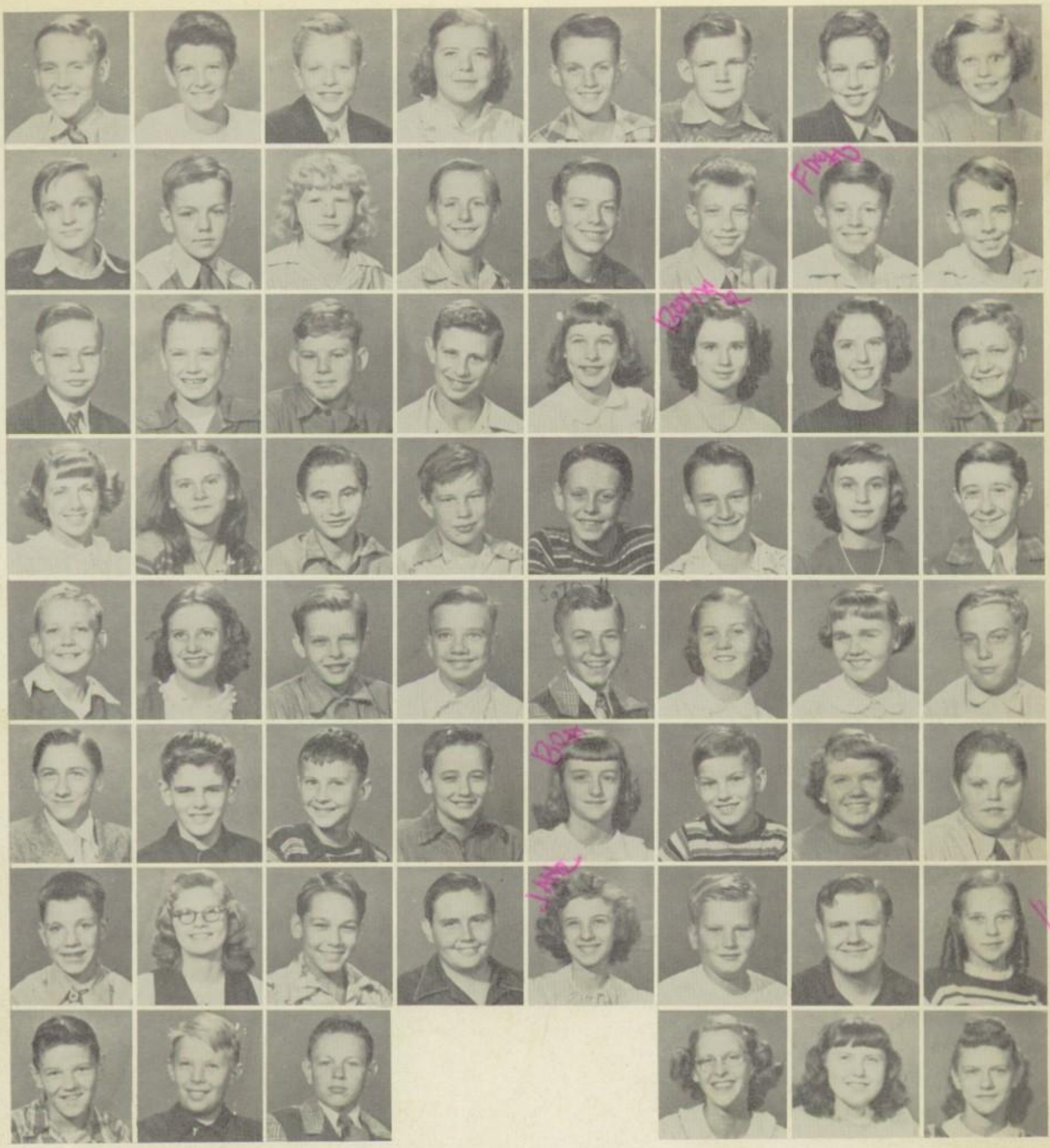

Seventh Grade

FIRST ROW: N. Mansfield, A. Marihugh, R. Martin, S. Mattocks, Donald McClory, Douglas McClory, S. McCullough, S. McGinnes.
SECOND ROW: A. Miller, D. Miller, M. Miller, N. Miller, G. Morse, G. Murphy, F. Myers, J. Myers.
THIRD ROW: L. Myers, W. Olsen, J. Osborn, D. Osborn, S. Patterson, B. Pease, P. Peters, D. Rau.
FOURTH ROW: S. Reiter, J. Ritcher, R. Ritcher, F. Rittenhouse, J. Roehrig, P. Rosebrock, S. Ross, P. Russel.
FIFTH ROW: T. Sarka, B. Schlegel, D. Schmunk, J. Schuchart, R. Sentel, S. Shaeffer, J. Sheahan, R. Shirk.
SIXTH ROW: J. Sloan, D. Slocum, J. Smith, J. Snavely, B. Snyder, J. Stewart, S. Strine, L. Stroup.
SEVENTH ROW: G. Taylor, D. Tittle, B. Tonnerson, James Tuohy, Jane Tuohy, B. VanBrackel, B. Van Scoder, P. Wagner.
EIGHTH ROW: T. Weisenburger, D. Wellman, J. Wellman, J. Wiseman, S. Worthington, J. Yeager.
NO PICTURE: R. Rittenhouse, J. Roehrig.

CLOCKWISE:

No wonder we had a rough football season... What are you looking at Jack?...Treat instead of a treatment...Just a couple of old soaks...Giddiap...Now, who's that man, Mrs. Barnes?...Now take it easy, Mr. Fallon...Merry Christmas to all...Ain't we cute?

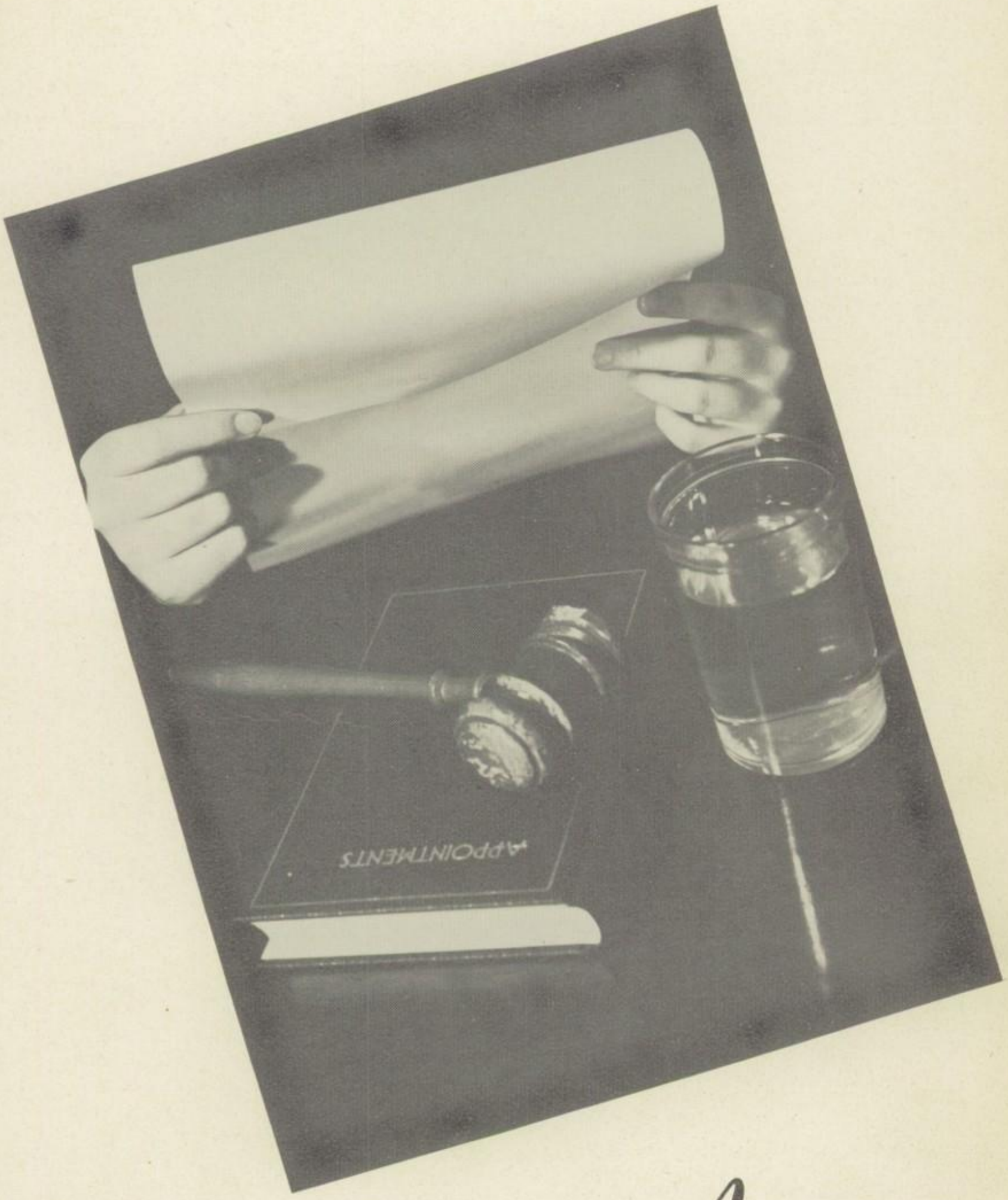

Activities

Boosters

This year the Boosters with a membership of 176 were led by Barb Pickering, president; Janice Diehl, vice-president; Betty Gallup, secretary; and Darlene Hire, treasurer. A new policy of having a program chairman for each month was adopted.

The year's activities included: an initiation and potluck, a Christmas party and gift exchange, a style show, a book review, several guest speakers, and sponsoring of the May Day festivities.

Miss Vera Auten and Miss Geraldine Meyers were the club advisors.

MEMBERS: Beatrice Arend, Nora Lee Bayliss, Peg Bolley, Marilyn Bowers, Louetta Brandt, Alice Briggs, Marilyn Compo, Anna Daft, Janice Diehl, Sue Ellsworth, Nan Fauth, Eleanor Fisher, Bev Fitzenrider, Mary Fronk, Betty Gallup, Joanne Gessner, Marlene Goldenetz, Pat Heilshorn, Carolyn Hendricks, Rita Hewitt, Darlene Hire, Mary Jeanne Kern, Lois Krutsch, Delores Leithauser, Theresa Leonard, Mary Lero, Jo Lewis, Pat Marckel, Bonell Marihugh, Mary McClure, Carol McFarland, Bonnie Miller, Theresa Minck, Bonnie Morris, Nancy Nischwitz, Pat Overly, Janet Parker, Nancy Parker, Barb Pickering, Jennie Pohlmann, Dorothy Trubey, Lois Schira, Geni Schmitt, Sue Seyboldt, Justine Schackow, Sally Skees, Ruth Snyder, Barbara Spangler, Lee Ann Wilhelm, Joe Ann Wiseman, Jo Doerfner, Huberta Johnsonbaugh, Sue Ashton, Margaret Barbeau, Marion Bates, Betty Bilderback, Marilyn Cereghin, Sally Donley, Marilyn Ellsworth, Kathryn Froelich, Shirley Grunden, Joyce Guilliam, Madeline Hasch, Nancy Hughes, Joyce Mack, Marilyn Marckel, Nancy Mast, Joan McCarthy, Mary Ann Mekus, Mary Romaine, Mary Jane Ross, Lucy Rulman, Roberta Schmunk, Beverly Skiver, Zora Weaner, Marjorie Rout, Joanne Schatz, Shirley Amsbaugh, Joan Ashbacher, Patsy Bosdech, Mildred Bradner, Dixie Brand, Jane Cameron, Marilyn Coressel, Zora Culler, Fern Demland, Sue Demyan, Barbara Dickman, Carlyn Diehl, Marilyn Diemer, Sally Doerfner, Dorthee Evritt, Mary Fessel, Mary Florence, Rosy Flory, Shirley Frisinger, Pat Froelich, Betty Goller, Beverly Heilman, Sondra Hutchins, Irene Kemm Nancy Killion, Carol Lewis, Lois Maass, Ruth Marihugh, Lou Ann Marsh, LaRay Marchal, Ann Noffsinger, Madilyn Parker, Rosie Reas, Ann Richerd, Mary Jo Rothrock, Karen Slough, Betty Stevens, Joyce Stoufer, Joan Wasserman, Betty Webb, Nancy Weisenberger, Sharon West, Pearl Windle, Janice Wortman, Nancy Bouvier, Lavonna King, Lee Ann Mack, Donna Briggs, Janet Barto, Carol Brown, Sharon Brown, Shirley Culler, Ladonna Daft, Marilyn Dirr, Martha Donley, Joan Fauster, Peggy Fee, Phyllis Gerken, Shirley Haase, Patty Helf, Amber Helf, Jean Hillstrom, Ann Hohenberger, Nancy Hohenberger, Carol Holley, Karen Kent, Janice Killion, Nancy Hohenberger, Carol Holley, Karen Kent, Janice Killion, Nancy Kress, Grace Lantow, Glenna Leithauser, Kathleen Lesh, Joyce Marckel, Shirley Mekus, Ruby Miller, Kay Monti, Marilyn Morris, Jean Moser, Shirley Moore, Polly Papenhagen, Ann Peters, Paulann Porter, Sue Ryan, Ann Saunders, Janet Scheuerman, Sue Scheuerman, Jeanne Schira, Sue Shockey, Eleanor Spangler, Pat Sproul, Joan Tracy, Shirley Tracy, Janet Wagner, Mary Jane Webb, Betty Wellman, Sue Widmer, Lee Ann Bohn, and Mardelle Young.

The Banner

The Banner, published by the journalism class, was edited by Pat Heilshorn with Peg Bolley as business manager this year.

At the close of the school year the staff purchased a new multigraph machine which will replace the mimeograph which has been used to print the paper in the past.

Other staff members include; N. Bayliss, typist; A. Briggs, typist; M. Compo, machine operator; D. Harris, sports; R. Hewitt, art; H. Johnsonbaugh, machine operator; D. Leithauser, reporter; P. Overly, typist; B. Pickering, reporter; G. Reid, art; O. Smith, reporter; L. Schira, typist; J. Stock, machine operator; R. Snyder, typist; B. Spangler, typist; and D. Squire, sports.

Mr. Kirk Krutsch is the publication advisor.

Future Retailers of Ohio

THIS YEAR THE FRO HAD THIRTY MEMBERS WHICH IS THE LARGEST MEMBERSHIP YET. THE FRO IS PART OF A STATE ORGANIZATION WHICH IN TURN IS PART OF A NATIONAL ORGANIZATION. OFFICERS THIS YEAR WERE: JOHN STOCK, PRESIDENT; DAVE MARIHUGH, VICE-PRESIDENT; MARILYN COMPO, SECRETARY; AND LOIS KRUTSCH, TREASURER. MR. HEUSI IS FRO ADVISOR.

MEMBERS INCLUDE: LOIS KRUTSCH, SUE ELLSWORTH, CAROL MCFARLAND, CAROLYN HENDRICKS, MARILYN COMPO, PAT WEBER, BEVERLY FITZENRIDER, JOHN RYAN, ROGER SIMONIS, HAROLD FRY, PHIL SHOUP, DICK SMITH, ANNA BOND, DAVE MARIHUGH, JOHN STOCK, JOE ANN WISEMAN, DOROTHY TRUBEY, JACK WEISENBERGER, JIM HALL, WAYNE CROSSER, BETTY STEELE, BILL MONTI, LARRY RUCH, BILL THEIROFF, JOHN MOHR, BOB WISEMAN, JIM ZEHNER, AUGUST SCHACKOW, AND JOANNE GESSNER.

Commerce Club

THE OBJECT OF THE COMMERCE CLUB IS TO INSTILL IN THE MINDS OF ITS MEMBERS THE FUNDAMENTALS OF THE BUSINESS PROFESSION. UNDER THE GUIDANCE OF MISS GENEVA HANKISH AND LEADERSHIP OF BONNIE MILLER, PRESIDENT; BEATRICE AREND, VICE-PRESIDENT; MARY JEANNE KERN, SECRETARY; AND JO DOERFNER, TREASURER; THE STUDENTS WERE ABLE TO GET A BETTER IDEA OF WHAT IS EXPECTED OF THEM AS STENOGRAPHERS IN THE BUSINESS WORLD OF TOMORROW.

A HALLOWEEN PARTY AND A MOVIE HIGHLIGHTED THE SOCIAL AFFAIRS.

MEMBERS INCLUDE: BEATRICE AREND, PEG BOLLEY, MARILYN BOWERS, ANNA MAE DAFT, SALLY DONLEY, JO DOERFNER, MARY FESSEL, ELEANOR FISHER, CAROLYN HENDRICKS, MARY JEANNE KERN, MARY KATHRYN LERO, ROSEMARY LERO, JO LEWIS, LA RAY MARCHAL, THERESA MINCK, BONNIE MILLER, CAROL MCFARLAND, NANCY NISCHWITZ, PAT OVERLY, JANET PARKER, NANCY PARKER, JENNIE POHLMANN, MARGE ROUT, LOIS SCHIRA, BARBARA SPANGLER, SUE SEYBOLDT, SALLY SKEES, MARVELLE SMITH, BARBARA SCHROEDER, AND NORA LEE BAYLISS.

Student Council

The Student Council is the governing body of the students. It is composed of members from each class and they are trying to put into effect the students' ideas of a democratic governing system to help them work more co-operatively with the faculty.

Their main project this year was setting up a Student Handbook. They were also responsible for the beautiful Christmas tree on the first floor landing and the Christmas scene on the front windows.

Officers were: Sue Seyboldt, president; Zora Weaner, vice president; Pat Overly, secretary; and Rosie Flory, treasurer.

Mr. Henkle served as the advisor of the group.

Members include: B. Arend, D. Hire, M. Kern, P. Overly, S. Seyboldt, S. Amsbaugh, Z. Weaner, N. Hughes, R. Schmunk, K. Morris, R. Flory, S. Doerfner, B. Goller, S. Hutchins, M. Hughes, L. Hire, J. Patten, J. Snyder, G. Ordway, D. Karnes, and R. Hultz.

Future Teachers of America

THE PURPOSE OF THE F.T.A. IS TO GIVE ACTUAL EXPERIENCE IN TEACHING AND TO INSPIRE MEMBERS TO CONSIDER TEACHING AS A VOCATION.

THE CLUB LEADERS ARE: DARLENE HIRE, PRESIDENT; BARB PICKERING, VICE PRESIDENT; LEE ANN WILHELM, SECRETARY; BETTY GALLUP, TREASURER; PAT OVERLY, LIBRARIAN; AND PAT HEILSHORN, HISTORIAN.

MANY VARIED AND INTERESTING PROGRAMS WERE HELD THIS YEAR.

MISS GRACE MORSE IS THE CLUB ADVISOR.

MEMBERS INCLUDE:

P. BAKER, B. BILDERBACK, G. BLUE, A. BRIGGS, M. COMPO, A. DAFT, J. DIEHL, B. GALLUP, M. GOLDENETZ, S. GRUNDEN, P. HEILSHORN, C. HENDRICKS, R. HEWITT, D. HIRE, N. HUGHES, H. JOHNSONBAUGH, L. KRUTSCH, D. LEITHAUSER, J. LEWIS, B. MARIHUGH, C. MCFARLAND, N. NISCHWITZ, P. OVERLY, N. PARKER, B. PICKERING, J. POHLMANN, M. ROSS, M. ROUT, G. SCHMITT, R. SCHMUNK, B. SCHROEDER, S. SEYBOLDT, R. SIMONIS, B. SPANGLER, Z. WEANER, L. WILHELM, S. SKEES, AND O. SMITH.

College Club

THE PURPOSE OF THE COLLEGE CLUB IS TO HELP ITS MEMBERS DECIDE WHAT THEY WILL DO AFTER GRADUATION.

WITH GENEVIEVE SCHMITT, AS PRESIDENT; LEE ANN WILHELM, VICE PRESIDENT; MARY JEANNE KERN, SECRETARY; AND BARBARA SPANGLER, TREASURER; THE CLUB HAD AN INTERESTING YEAR.

MANY OF THE MEETINGS WERE HELD JOINTLY WITH THE F.T.A.

MISS KEHNAST IS THE CLUB ADVISOR.

MEMBERS INCLUDE: P. BAKER, J. DIEHL, B. GALLUP, P. HEILSHORN, R. HEWITT, C. HENDRICKS, D. HIRE, M. KERN, D. LEITHAUSER, J. LEWIS, M. MANEY, B. MARIHUGH, N. NISCHWITZ, H. JOHNSONBAUGH, P. OVERLY, N. PARKER, B. PICKERING, J. POHLMANN, G. SCHMITT, S. SEYBOLDT, B. SCHROEDER, O. SMITH, R. SNYDER, B. SPANGLER, L. WILHELM, M. GOLDENETZ, A. BRIGGS, S. GRUNDEN, N. HUGHES, M. ROUT, R. SCHMUNK, D. WEBB AND Z. WEANER.

Office Workers

THE OFFICE WORKERS' JOBS ARE TO ASSIST IN THE OFFICES IN VARIOUS DUTIES FOR A PERIOD EACH DAY. THE GIRLS INCLUDE: BARB PICKERING, PAT OVERLY, LOIS SCHIRA, PAT HEILSHORN, JANICE DIEHL, BONELL MARIHUGH, SHIRLEY AMSBAUGH, ZORA WEANER, NANCY HUGHES, MARY JEANNE KERN, BARB SPANGLER, PEG BOLLEY, SUE SEYBOLDT, ROSIE LERO, MARY DETRAY, DELORES HEILMAN, BARBARA BERTHOLD, MARIAN BATES, THERESA MINCK, MARGARET OSBORN, ROMA LEE VANNUYS, JANET PARKER, AND MARY LERO. MISS KEHNAST IS THE SUPERVISOR.

Library Workers

"WHERE CAN I FIND THIS?" "WHO WROTE THAT?" THESE ARE JUST A FEW OF THE MANY QUESTIONS THAT ARE ASKED OF OUR LIBRARY ASSISTANTS, WHO ARE UNDER THE GUIDANCE OF MISS VERA AUTEN. WORKERS INCLUDE: (LEFT TO RIGHT) JACKIE FREDERICKS, NANCY MAST, JACKIE LINDEMAN, SALLY WEISENBURGER, CAROL BROWN, JOYCE STOUFFER, AND MISS AUTEN. NOT IN PICTURE: NORMA MILLER.

Hall Monitors

UNDER MISS KEHNAST'S SUPERVISION THE HALL MONITORS HELP TO ENFORCE ORDERLY HALL CONDUCT. MEMBERS INCLUDE: DAISY MILER, DORIS WEBB, CAROL MCFARLAND, PHIL BAKER, JIM VANVLERAH, BRUCE PICKERING, ROGER JOHNSONBAUGH, ROGER BATT, BOB VANDEMARK, MARY JANE WEBB, MURLAN MILLER, FRED BUTLER, DICK SABO, FLOYD NICELY, TOM LENHART, DICK LAMB, BETTY GOLLER, NANCY PARKER, GLEN MILLER, GILBERT STORK, DARREL MOORE, BOB MITCHELL, AND TED KECK.

National Honor Society

Membership of the National Honor Society is composed of students in the upper fifteen percent of the Senior class and the upper five per cent of the Junior class. It is based on scholarship, leadership, participation in school activities, and character. The purposes of the organization are to create an enthusiasm for scholarship, to promote leadership, to encourage character development, and to stimulate a desire to render service.

This year's officers were: Mary Blue, president: Nora Lee Bayliss, vice president; Lee Ann Wilhelm, secretary; and Darlene Hire, treasurer.

MEMBERS INCLUDE: (SEATED) MARY BLUE, NORA LEE BAYLISS, LEE ANN WILHELM, DARLENE HIRE, JANICE DIEHL, AND BARB PICKERING. (STANDING) ROW 1: MARY JEANNE KERN, SUE SEYBOLDT, PAT OVERLY, PAT HEILSHORN, MARJORIE ROUT, ZORA WEANER, BARBARA SCHROEDER, BEATRICE AREND, BONNIE MILLER, AND GENEVIEVE SCHMITT. ROW 2: LOIS SCHIRA, RUTH SNYDER, ROBERTA SCHMUNK, RITA HEWITT, KATHRYN FROELICH, SUE ELLSWORTH, AND MR. BLUE. ROW 3: CHARLES MINCK, JIM BONFIGLIO, JERRY ROSENBERGER, JACK LEHMAN, AND BERNIE BOFF. NOT IN PICTURE: JERRY BEHRINGER.

BARBARA SCHROEDER
Valedictorian

NORA LEE BAYLISS
Salutatorian

DARLENE HIRE
Salutatorian

Hi-Y

The Hi-Y had a successful year under the leadership of Jerry Behringer, President; Gerry Reid, Vice President; Dick Marshall, Secretary; Ken Morris, Treasurer; and Jerry Rosenberger, Chaplain.

This year the Hi-Y sponsored the Homecoming and the Christmas Dance in addition to their other activities. Mr. Harold Palmer is the club advisor.

Members include: Keith Hubbard, Jerry Koerber, Jerry Behringer, Gerry Reid, Harold Fry, Gene Mattocks, August Schackow, Ronald Brown, Louis Sabo, Dee Brown, Paul Stock, Clarence Bohn, Robert Heil, Dick Marshall, Jerry Rosenberger, Doug Erman, Ken Morris, John Peterson, Jim Smith, Jack Rethmel, Vincent Batt, Bob Smith, John Ury, Tony Parcher, James Marquardt, Ronnie Schutt, Bruce Pickering, Bob Stretker, John Weaner, Bob Vandemark, Rune Martin, Dale McFeeters, Gale Yeager, Dick Lamb, Roger Johnsonbaugh, Robert Osborn, Fred Manahan, and Bob Ernsberger.

The Science Club is composed of Juniors and Seniors. Its purpose is to open the students' eyes to the phenomena of science and its many advantages. Mr. Hultz, the club advisor, was assisted by Charles Minck, President; Jerry Rosenberger, Vice President; Roberta Schmunk, Secretary; and Kathryn Froelich, Treasurer.

Members include: Finley Vaughn, Dick Marshall, Jim Smith, Louis Simonis, Betty Gallup, Pat Weber, Rita Hewitt, Orville Smith, Jerry Rosenberger, Ralph Hazelswartz, Keith Hubbard, Charlie Barber, Bernie Boff, Dick Harris, Charles Minck, Doug Erman, Jerry Behringer, Bob Heil, Roberta Schmunk, Marjorie Rout, Kate Froelich, Ronnie Williams, and Robert Ankney.

Science Club

Latin Club

The purpose of the Latin Club is to promote the study of Latin and its influences. Only students having a 'B' average or better are eligible for membership. This year, for the first time, first-year students with straight 'A's' the first semester were admitted into the club. Meetings are held once a month with the officers John Peterson, President; Rosemary Reas, Vice President; Betty Goller, Secretary; and Rosie Flory, Treasurer; officiating. The club advisor is Miss Maria Schlegel.

Members include: Eva Bauer, Barbara Beatty, Mildred Bradner, Jim Bonfiglio, Jane Cameron, Sue Demyan, Barbara Dickman, Carlyn Diehl, Mary Flory, Rosie Flory, Betty Goller, Darlene Hire, Sondra Hutchins, Lou Ann Marsh, Joan McCarthy, Bob Minck, Madelyn Parker, Paul Peiffer, John Peterson, Barb Pickering, Rosemary Reas, Mary Rothrock, Lucy Rulman, Marvelle Smith, Joyce Stoufer, Roma Lee VanNuys, Finley Vaughn, Betty Webb, Doris Webb, Nancy Weisenberger, Sharon West, Janice Wortman, Kay Briggs, Rosemary Lero, Janet Barto, Charlotte Gardiner, Larry Hire, Nancy Hohenberger, Carol Holley, Mary Hughes, Karen Kent, Rachelle Miller, Lucille Meyer, Polly Papenhagen, Ann Peters, Paulann Porter, Francis Schwab, Rose Ann Simonis, and Ronald Greim.

The Annual Staff is responsible for the publication of The Defiance. The editorial staff does all the literary work and designs the lay-out of the book. The business staff conducts the subscription campaign and sells the advertising space. The combined efforts of the group made the 1950 Defiance a reality. Darlene Hire, Editor, and Barb Pickering, Assistant Editor, worked under the direction of Mr. Kirk Krutsch, the Editorial Advisor. Jerry Behringer, Business Manager, and Peg Bolley, Assistant Business Manager, were under the guidance of Miss Geneva Hankish, the business advisor.

The editorial staff includes, left to right: (seated) August Schackow, Pat Heilshorn, Mary Jeanne Kern, Beatrice Arend, Barb Pickering, Darlene Hire, Mr. Krutsch. (standing) Bonnie Miller, John Stock, Lois Schira, and Jim Bonfiglio. The business staff includes, left to right: Miss Hankish, Dick Squire, Peg Bolley, Charles Minck, Nora Lee Bayliss, Bill Haase, Lee Ann Wilhelm, and Janice Diehl.

Annual Staff

Ever wonder what would happen if your secret diary were accidentally printed in the daily newspaper under another name? Well, Patty Blaine found out---the hard way.

It all began when she decided to type her novel and was in desperate need of a typewriter. Tod, her boyfriend was finally coaxed into "borrowing" the new portable from the principal's office at school. After they found that a detective had been hired to search for the stolen typewriter, they decided to return it. But, alas, someone sat on it before they had a chance to sneak it back. The only thing left to do was to sell Patty's novel to the newspaper for enough money to add to their own funds. Her bad luck was still not over, for her brother picked up her diary by mistake and delivered it. This created quite a turmoil in print, for Patty tells ALL! When she learns someone else is taking the blame, she relates the whole story and soon finds that despite her bad luck things turned out perfect for everyone.

Mrs. Bohlmann, the director, was assisted by Miss Myers, who supervised the costumes, and Mr. Clingaman, who directed construction of the set.

Tattletale

THE CAST

Patty Blaine	Marjorie Rout
Mr. Blaine	Eddie Meyer
Isabel Blaine	Shirley Amsbaugh
Artie Blaine	Jim Skees
Mrs. Blaine	Margaret Barbeau
Ida May	Betty Bilderback
Tod Jennings	Ronnie Williams
Mr. Nixon	Dick Schroeder
Walt Kennedy	Jack Rethmel
Mrs. Nixon	Sally Donley
Miss Wiggam	Zora Weaner
Paul Cummings	Dick Marshall
Louella	Betty Floehr
Monica	Madeline Hasch
Barney	Duane Walmer
Quiz Lanning	Shirley Grunden
Mr. Whittaker	Paul Batt
Mr. Bixley	Gerald Rosenberger
Mrs. Lorimer	Mary Ann Mekus
Hetty Heaton	Mary Jane Ross

Don't ever darken
my step again!

Hail, Ermintrude!!!

Let's make it
look real now!

Music

Band

THE 64-PIECE CONCERT BAND, UNDER THE DIRECTION OF MR. GEORGE WILSON, HAS HAD A FULL SCHEDULE THIS YEAR WHICH INCLUDED A CONCERT IN MARCH, THE COUNTY MUSIC FESTIVAL, THE NORTHWEST OHIO BAND FESTIVAL, A SPRING CONCERT, AND NUMEROUS OTHER ACTIVITIES.

THE MARCHING BAND, LED BY DRUM MAJOR SUE ELLSWORTH, WAS ALSO VERY BUSY PERFORMING AT ALL THE FOOTBALL GAMES, PARTICIPATING AT FAIRS, IN BAND FESTIVALS, PARADES, AND OTHER PROGRAMS. HONORS THIS YEAR INCLUDED WINNING FIRST PRIZE AT THE PAULDING COUNTY FAIR.

THIS YEAR'S BAND COUNCIL WAS MADE UP OF: BILL HAASE - CHAIRMAN, DARLENE HIRE, FERRIS ZIMMERMAN, JOHN URY, AND NANCY HOHENBERGER. LEE ANN WILHELM WAS BAND SECRETARY AND LARRY RHAMY, BAND MANAGER.

BAND MEMBERS INCLUDE:

FLUTES: SUE DEMYAN, MARY FESSEL, CARLYN DIEHL, RACHELLE MILLER, NANCY HOHENBERGER, JIM MARQUARDT; OBOE: ANN BARR; CLARINETS: DARLENE HIRE, BETTY BILDERBACK, ROBERTA SCHMUNK, BARB PICKERING, JANICE DIEHL, JOANNE SCHATZ, BARBARA DICKMAN, BETTY FLOEHR, SUZANNE LEACH, ALLEN BECK, KAREN SLOUGH, ANNABELLE GRIMES, ANN PETERS, PATSY SCHMUNK, SUE SHOCKEY, CHARLENE SCHULTZ, LADONNA DAFT, NANCY KRESS, JOAN ASHBACHER, ERMA WALMER; ALTO CLARINET: GENEVIEVE SCHMITT; BASSOONS: LEE ANN WILHELM, BONNIE MILLER; SAXOPHONES: HELEN NICKELS, DAVE PELOK, ANN NOFFSINGER, JAN PATTEN, TERRY STARKEY, LARRY RHAMY; FRENCH HORNS: MARY BLUE, SHIRLEY HAASE, KAREN KENT, BETTY WEBB, PAT SPROUL; CORNETS: BILL HAASE, JERRY ROSENBERGER, BOB HEIL, RONNIE DIEMER, DOUG ERMAN, PAT BURNS, FERRIS ZIMMERMAN, JIM SMITH; BARITONE: GALE BLUE; TROMBONES: JOHN WEANER, ALLEN SCHUTT, LARRY HIRE, DALE MCFEETERS, LARRY WRIGHT, NORMAN MATTOCKS; BASSES: JOHN RYAN, MAX WALLER, GEORGE ESSEX; PERCUSSION: BEVERLY FITZENRIDER, GENE MATTOCKS, BOB STRETKER, BILL STAMBAUGH, RALPH SLOCUM, BERNIE BOFF, KENNY ERMAN, BOB ERNSBERGER; BELLS: MARY HUGHES; DRUM MAJOR: SUE ELLSWORTH; MAJORETTES: GENEVIEVE SCHMITT, LOIS KRUTSCH, DELORES LEITHAUSER, MARILYN DIEMER, MADELINE HASCH; FLAG BEARERS: MARILYN BOWERS, MARY FRONK.

LEFT TO RIGHT: BILL HAASE, MR. WILSON, NANCY HOHENBERGER, DARLENE HIRE, AND JOHN URY. NOT IN PICTURE: FERRIS ZIMMERMAN.

Mr. Wilson has been directing the DHS bands for the past two years. He graduated from Ohio State University in 1947 and taught in Maumee, Ohio, before coming to Defiance.

THE B-BAND IS MADE UP MOSTLY OF JR. HIGH STUDENTS. IT PLAYS FOR JR. HIGH EVENTS AND ALSO PARTICIPATES IN CONCERTS AND PARADES. UNIFORMS WERE WORN BY THE MEMBERS THIS YEAR FOR THE FIRST TIME. STUDENTS WHO COMPLETE THEIR TRAINING IN THE B-BAND ARE ELIGIBLE FOR MEMBERSHIP IN THE A-BAND.

MEMBERS INCLUDE:

FLUTES: BETTY STEVENS, SHIRLEY PENNEL, DARLENE BLAKE; CLARINETS: NED WILLEY, JOAN WORTMAN, JERRY GECOWETS, LARRY VANBRACKEL, ROY MARTIN, PAUL RUSSELL, BOB HULTZ, BOB CAMERON, JANE SHEAHAN, SUE REITER, SUSAN ROSS, DARLENE KARNES, BEA SNYDER, CAROLYN DIRR, SALLY PATTERSON. SAXOPHONES: JEAN HIATT, SALLY DAYSON, DENNIS ERMAN, BOB ENOS; FRENCH HORN: MARLENE SENGER; CORNETS: JANICE RHAMY, DON MILLER, BONNIE PEASE, CLAYTON SKIVER, MARILYN LANG, BOB DIETRICK, FRED MYERS, DONALD GOLDENETZ, HARVEY BOYCE, JUNIOR SLOAN, NORMAN BALDWIN, DEAN WELLMAN, BOB TUTTLE; TROMBONES: WALTER ARNETTE, PAUL SKIVER, LARRY ENSIGN, PAULA PETERS, DENNIS REED; BASS: BILL SLOUGH; PERCUSSION: ROGER BOYD, JIM INGLE, LESTER SANDERS, JACK FAUSTER; BELLS: JANIE ERMAN.

Rhythm Plus . . .

The dance band, known as the "Sentimental Swingsters," plays at the dances after football and basketball games and also at the Skylark Club, Defiance's youth center. Mr. Wilson is in charge of the band.

Members include: Trumpet: Bill Haase, Jerry Rosenberger, and Ferris Zimmerman; Trombone: Allen Schutt, Larry Hire, and John Weaner; Saxophone: Darlene Hire, Lee Ann Wilhelm, Larry Rhamy, and Ann Noffsinger; Piano: Bonnie Miller and Karen Kent; Drums: Bill Stambaugh, Bob Stretker, and Ralph Slocum. Jennie Pohlmann is vocalist.

Girls' Glee Club

The Girls' Glee Club is composed of Sophomore and Junior Girls. They meet with the Boys' Glee Club once a week and this is the Mixed Chorus. This group prepares the girls for membership in the A Capella choir. Mr. Leslie Brookf is the director.

Members include:

ROW 1: Lois Maass, Dixie Lee Brand, Fern Demland, Joyce Stoufer, Barbara Beatty, Mary Rothrock, Lavonna King, Mildred Bradner, Sondra Hutchins, Pat Froelich. ROW 2: Ann Rickerd, Lee Ann Mack, Barbara Dickman, Donna Wilder, Rosy Flory, Betty Webb, Karen Slough, Sally Doerfner, Joann Ashbacher, Peggy Snider, Nancy Bouvier, Sharon West. ROW 3: Sally Donley, Nancy Killion, Judy Burnham, Mary Florence, Zora Culler, Betty Stevens, Dorthee Evritt, Madilyn Parker, Janice Wortman, Ann Noffsinger, Carlyn Diehl, Donna Briggs, Carol Lewis, Mary Flory. ROW 4: Joan Wasserman, Arlene Beindorf, Nellie Stock, Jane Burnham, Rosemary Reas, Betty Goller, Rose McCarthy, Sue Demyan, Jane Cameron, Shirley Frisinger, Carol Eversole, Suzanne Leach, Elsie Kammeyer, Marilyn Coressel.

Boys' Glee Club

The Boys' Glee Club is an organization which acts as a training group for the choir. It meets twice a week and on Friday with the Girls' Glee Club to form the Mixed Chorus. They participated in the spring Music Festival and other activities throughout the year. Karen Kent is the accompanist and Mr. Brooke is the director.

Members include:

ROW 1: Roger Florence, Jack Hale, Fred Manahan, Jerry Weidenhamer. ROW 2: Dale McFeeters, Clarence Bohn, Louis Simonis, John Weaner, Ronnie Schutt. ROW 3: Bob Ernsberger, Roger Batt, Bob Mitchell, Roger Johnsonbaugh, Lyle Rau.

A Cappella Choir

The DHS a capella choir, a selected group of Juniors and Seniors, is under the direction of Mr. Leslie Brooke. This year's officers included: Bill Haase, President; Lee Ann Wilhelm, Secretary-Treasurer; and Pat Overly, Darlene Hire, Dick Smith, and Bernie Boff, members of the Board of Control. Marjorie Rout was accompanist.

The highlight of the year was the choir trip to Columbus and surrounding towns. Other activities of the year included a variety show, Christmas program, exchange assemblies, Defiance County Music Festival, and a spring concert.

Members include:

ROW 1: Marjorie Rout, Arlene Butler, Betty Bilderback, Sally Skees, Carol McFarland, Ken Clemens, Jim Bauer, Jim Skees, Doug Erman, Jerry Rosenberger, Beverly Skiver, Carolyn Hendricks, Barbara Spangler, Genevieve Schmitt.

ROW 2: Joan Schatz, Zora Weaner, Nancy Mast, Margaret Barbeau, Joan McCarthy, Sue Ashton, Gale King, Paul Batt, Kenneth Morris, Dick Smith, Dick Marshall, Jim Hall, Nancy Parker, Sue Ellsworth, Marilyn Bowers, Lois Krutsch.

ROW 3: Beverly Fitzenrider, Marilyn Compo, Betty Gallup, Joe Ann Wiseman, Shirley Amsbaugh, Mary Romaine, Lee Ketterle, Pat Weber, Gale Blue, Duane Walmer, Gene Weaver, Ed Hesselschwardt, Allen Schutt, Lucy Rulman, Lois Schira, Lee Ann Wilhelm, Darlene Hire, Bonnie Miller.

ROW 4: Bonell Marihugh, Janet Parker, Sue Seyboldt, Pat Overly, Roberta Schmunk, Ruth Snyder, Rita Hewitt, Tom Ryan, Gerald Reid, Gene Mattocks, Bill Haase, Jack Weisenburger, Larry Rhamy, Fred Miller, Joyce Gossman, Ruth Harmon, Luetta Brandt, Shirley Grunden, Pat Heilshorn, Nancy Nischwitz.

ROW 5: Peg Bolley, Madeline Hasch, Alice Briggs, Jenny Pohlmann, Jo Lewis, Mary Ann Mekus, Joyce Mack, Dick Squire, Keith Hubbard, Bernie Boff, Gerald Koerber, Bob Heil, John Ryan, Doug Sproul, Larry Bowers, Dick Schroeder, Mary Maney, Nora Lee Bayliss, Kathryn Froelich, Mary Fronk, Janice Diehl.

This is Mr. Brooke's second year at DHS as vocal director. He attended Ohio State University and was a member of the famous Ohio State Symphonic Choir. After his graduation from Ohio State in 1947, he taught at Piqua, Ohio, before coming to Defiance.

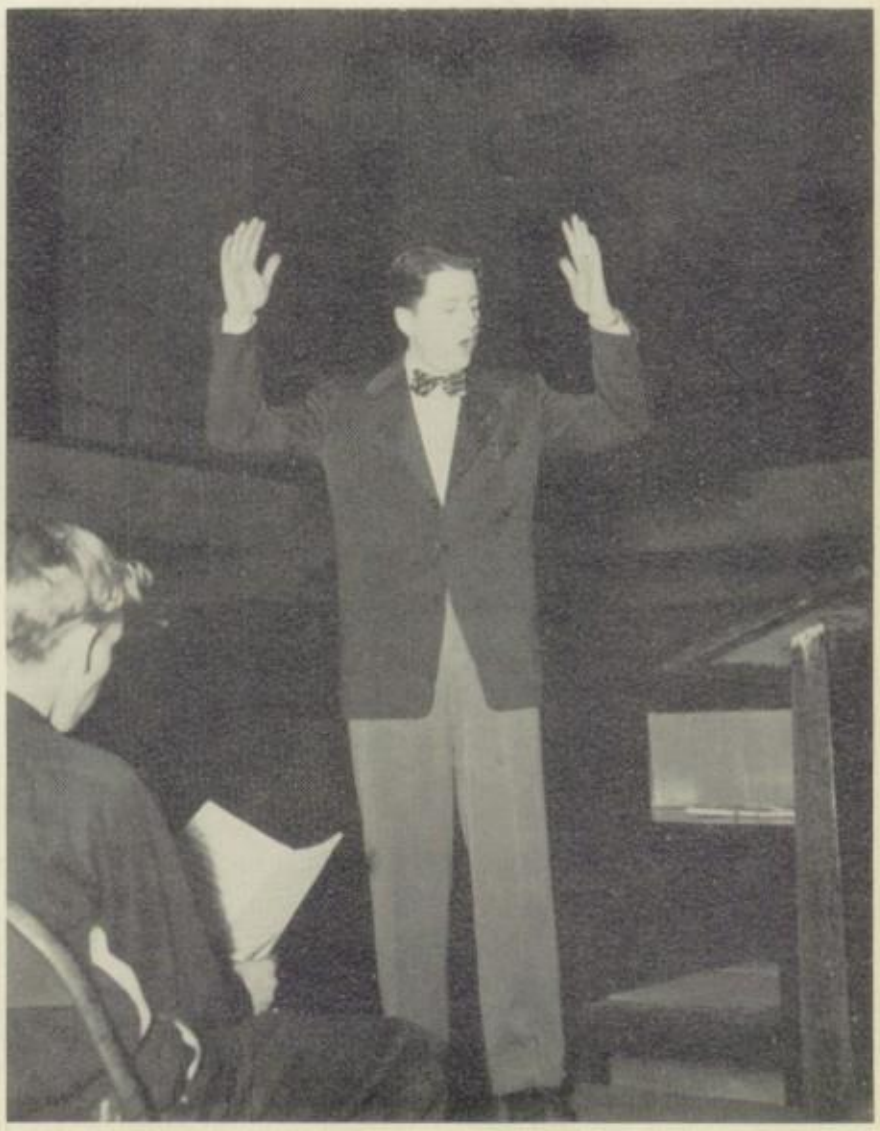

Senior Girls' Ensemble

This is the second year for this group to have sung together as an ensemble. These girls sang frequently throughout the year for the Boosters, the Skylark Club, and many other organizations. This is a selected group from the A Capella choir.

Members include (left to right): Jennie Pohlmann, Rita Hewitt, Pat Overly, Sue Seyboldt, Joe Ann Wiseman, Darlene Hire, Nancy Parker, Sue Ellsworth, and Ruth Snyder.

Junior Girls' Ensemble

The Junior Girls' Ensemble is a newly organized group. They sang at the Skylark Club, the Spring Concert, and for other groups. Members include (left to right): Beverly Skiver, Shirley Grunden, Kathryn Froelich, Sue Ashton, Joan McCarthy, Roberta Schmunk, Madeline Hasch, Margaret Barbeau, and Zora Weaner.

Quartette

THIS YEAR THE BOYS' QUARTETTE WAS VERY ACTIVE. BESIDES PARTICIPATING IN THE S.P.E.B.S.Q.S.A. QUARTETTE CONTEST THEY SANG FOR VARIOUS CIVIC ORGANIZATIONS AND CLUBS. MEMBERS INCLUDE: DICK SMITH, LEAD; ROBERT HEIL, FIRST TENOR; BILL HAASE, BARITONE; AND DICK SQUIRE, BASS.

LEFT TO RIGHT: DICK SQUIRE, BILL HAASE, DICK SMITH, BOB HEIL.

Octette

THE BOYS' OCTETTE IS A GROUP OF BOYS COMPOSED FROM THE CHOIR WHO HAVE HARMONIZED TOGETHER AT VARIOUS TIMES THROUGHOUT THE YEAR. THEY SANG AT THE SKYLARK CLUB AND FOR OTHER ORGANIZATIONS. MEMBERS INCLUDE, FIRST TENOR: ROBERT HEIL AND DOUG ERMAN; SECOND TENOR: DICK SMITH AND JIM HALL; FIRST BASS: BILL HAASE AND GERALD REID; SECOND BASS: DICK SQUIRE AND KEITH HUBBARD.

LEFT TO RIGHT: DICK SQUIRE, KEITH HUBBARD, GERRY REID, BILL HAASE, DOUG ERMAN, BOB HEIL, JIM HALL, AND DICK SMITH.

Coaching Staff

LEFT TO RIGHT: Lester Riggle, Junior High Basketball Coach and Assistant Junior High Football Coach; Don Hampshire, Junior High Football Coach and Freshman Basketball Coach; Thorval Mattox, Head Basketball Coach and Assistant Football Coach. KNEELING: Carter Burney, Head Football Coach and Assistant Basketball Coach.

Athletics

Junior Beindorf

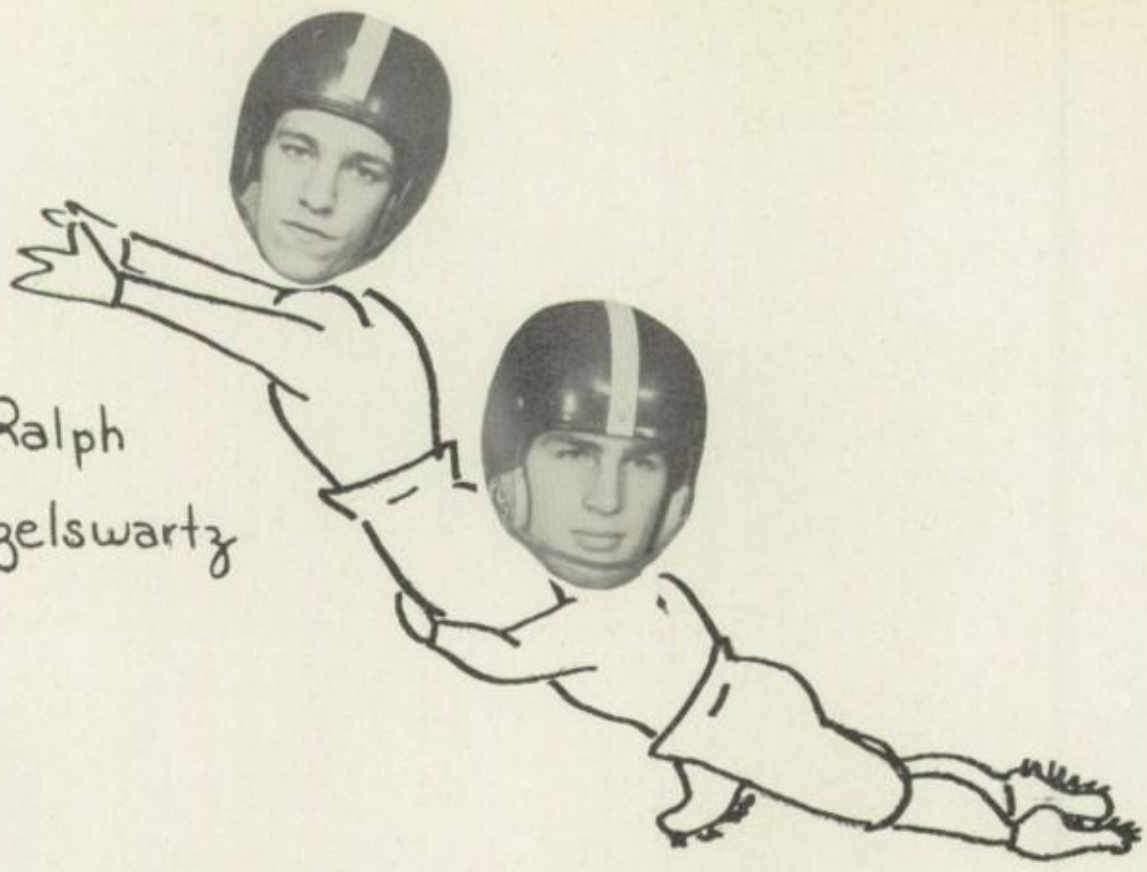

Ralph Hazelswartz

Gerry Reid

Gene Mattocks

Jim Bonfiglio

Keith Hubbard

Harold Fry

Tom Ryan

Auggie Schackow

Dick Smith

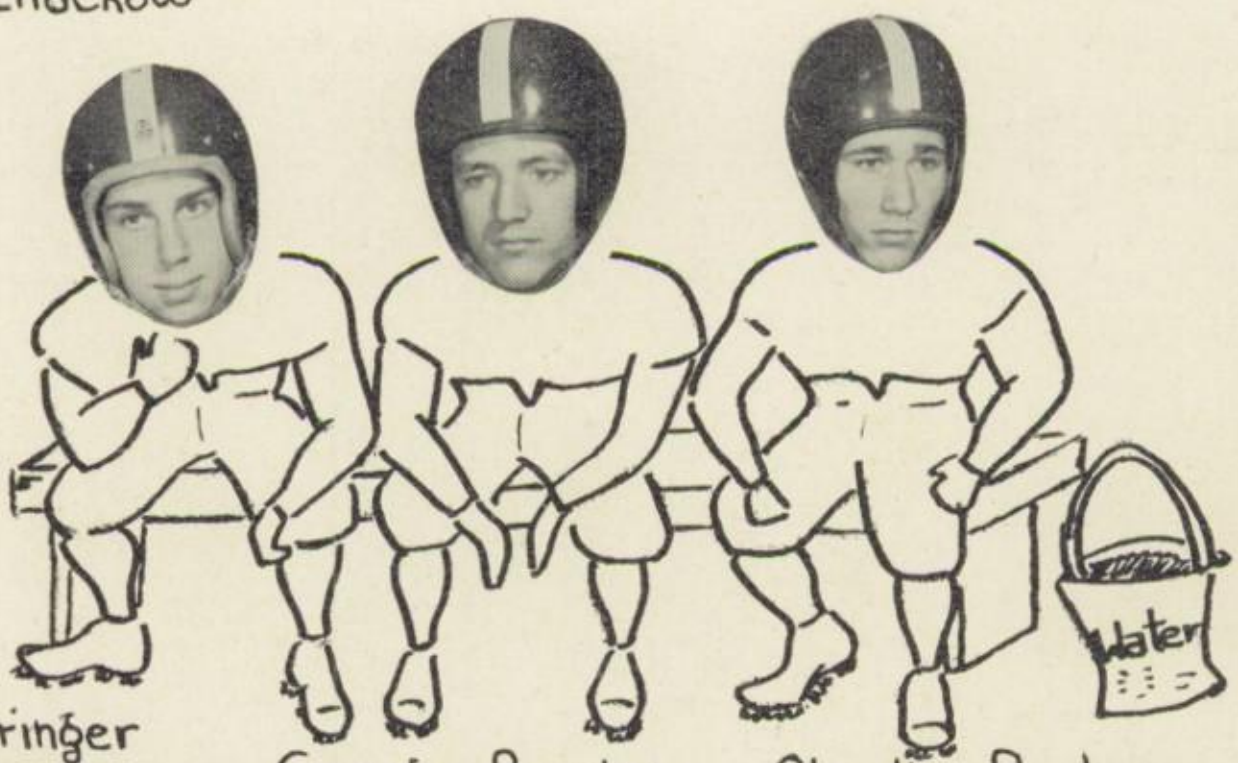

Jerry Behringer George Bussing Charlie Barber

Ronald Brown

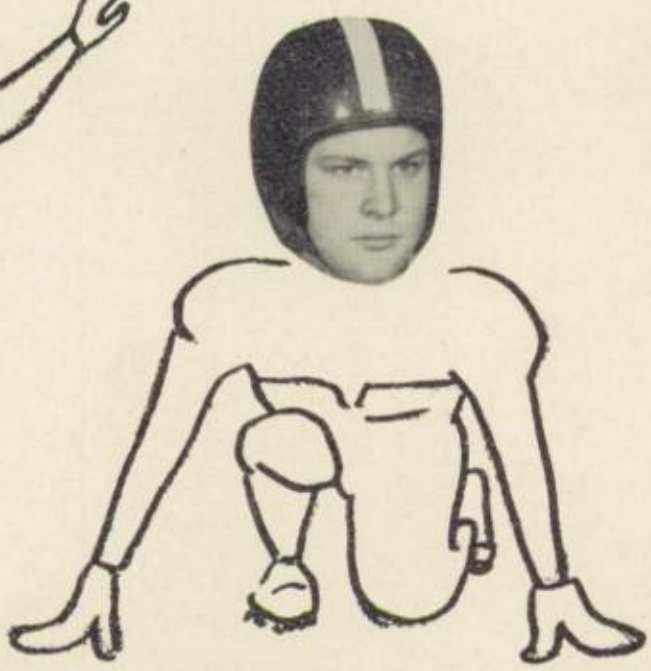

Dee Brown

Jack Weisenberger

Future Prospects

Harry Fry

Kenny Erman

Bill McCoy

Jack Hale

Dick Slocum

Gale Blue

Willie Froelich

Allen Ryan

Jack Lehman

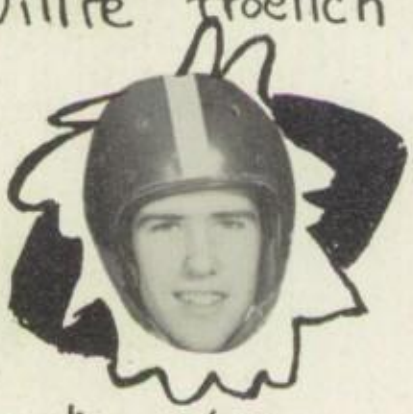
Martin Kelly

Roger Johnsonbaugh

RESERVES

The Defiance Reserves in three games this fall lost to Van Wert 12 to 0, tied Wauseon 7 to 7, and dropped their final game to Lima South 44 to 7. Much valuable experience was gained, however, which should enable the boys to put Defiance back in the victory column in future years.

Varsity Football

The Defiance Bulldogs, under the new leadership of Coach Burney from Oklahoma, started the '49 season with a 6 to 6 tie with Montpelier. On September 23 the Bulldogs were beaten by a tough Van Wert team by the score 28 to 6. The Bulldogs then traveled to Napoleon, our age old rival, losing in a tough game 26 to 13. Bryan came here for the Homecoming Game and soundly beat the Bulldogs 34 to 14. Wauseon came to Central Field and took home a 13 to 7 victory. The Bulldogs next entertained the Fostoria Red Men, losing a well-fought game 13 to 0. On the annual Dad's Night the Bulldogs beat Liberty Center 13 to 0. The Bulldogs then traveled to Lima South, losing to one of the best teams in this section, 43 to 6. Columbus Bexley came to Central Field for the last game, and after a very close and well played game Defiance was beaten 19 to 14.

The Bulldogs elected Gene Mattocks and Harold Fry Co-captains for the 1949 season.

FIRST ROW: J. Beindorf, R. Hazelswartz, K. Hubbard, G. Reid, J. Behringer, G. Bussing, J. Bonfiglio, D. Marihugh.
SECOND ROW: D. Smith, R. Brown, C. Barber, D. Harris, T. Ryan, Harold Fry, A. Schackow, J. Weisenberger, D. Brown, G. Mattocks, B. Haase.
THIRD ROW: Coach Burney, M. Kelly, W. Froelich, F. Miller, J. Lehman, J. Layman, A. Ryan, Harry Fry, L. Seig, G. Blue, Coach Mattox.
FOURTH ROW: R. Batt, B. Pickering, D. Slocum, C. Ross, D. Lamb, R. Johnsonbaugh, J. Allen, J. Cooper, J. Hale, L. Rhamy.
FIFTH ROW: R. Diemer, R. Krumel, B. Ankney, T. Parcher, D. Erman, P. Stock, E. Leithauser, B. McCoy, K. Erman.

Bullpups . . .

The Junior High Football Team with a record of four games won and one lost should capably fill the shoes of the boys who are leaving.

Mr. Hampshire coached the team to victories over Bryan (20-0), Wauseon (19-0), Montpelier (59-12), and Van Wert (41-6); losing only to Napoleon (13-6).

Wayne McCoy, honorary captain and signal caller, turned in a fine preformance in keeping the team well organized. Jim Bayliss stood out as a runner and hard tackler while Jim Allen was really rough on defense and a good blocking back. Jerry Cooper was an outstanding center as well as a good line backer and Bill Stambaugh, playing end, was a fine pass receiver. These boys should develop into a fine aggregation in a year or two.

LEFT TO RIGHT, FIRST ROW: B. GOSHIA, J. LEHMAN, W. MCCOY, J. ALLEN, B. STAMBAUGH, J. BAYLISS, J. SNYDER. SECOND ROW: W. ORT, J. RODDY, P. BALDWIN, J. GREEN, D. PELOK, R. SABO, L. ENSIGN, M. WALLAR, J. COOPER. THIRD ROW: MR. HAMPSHIRE, R. SLOCUM, N. MATTOCKS, F. GOSHIA, C. WATSON, S. MCPEAK, D. SPROUL, G. ORDWAY, J. COOPER, MR. RIGGLE, NORB GETZ. FOURTH ROW: D. WIEHE, R. JOHNSON, R. KING, B. PAPENHAGEN, F. MEYERS, B. ENOS, J. MCMILLAN, G. ROHRBAUGH, B. RYAN, G. BURT, G. BALDWIN. FIFTH ROW: T. CASHMAN, S. GOLDENETZ, J. CEREGHIN, D. MILLER, L. KELLERMYER, D. SCHMUNK, L. MAX, R. BOYD, J. OSBORN, J. TOUHY.

VARSITY:
LEFT TO RIGHT, ROW 1: M. KELLY, J. LEHMAN, J. BEHRINGER, B. BOFF, D. HARRIS, P. WARNIMONT, C. BARBER. ROW 2: COACH MATTOX, R. HAZELSWARTZ, R. WILLIAMS, D. SQUIRE, J. HALL, J. BEINDORF, T. RYAN.

Basketball

		VARSITY			
DECEMBER	2	DEFIANCE	47	LIMA SOUTH	52
DECEMBER	9	DEFIANCE	54	MONTPELIER	41
DECEMBER	16	DEFIANCE	52	LIBERTY CENTER	48
DECEMBER	23	DEFIANCE	47	WAUSEON	37
DECEMBER	29	DEFIANCE	40	DAYTON STIVERS	45
DECEMBER	30	DEFIANCE	47	AKRON NORTH	50
JANUARY	6	DEFIANCE	63	BRYAN	55
JANUARY	13	DEFIANCE	43	NAPOLEON	45
JANUARY	20	DEFIANCE	43	BRYAN	33
JANUARY	27	DEFIANCE	60	NAPOLEON	46
JANUARY	28	DEFIANCE	36	HAMILTON PUBLIC	63
JANUARY	31	DEFIANCE	40	VAN WERT	48
FEBRUARY	3	DEFIANCE	53	WAUSEON	41
FEBRUARY	10	DEFIANCE	67	MONTPELIER	47
FEBRUARY	17	DEFIANCE	59	LIBERTY CENTER	50
FEBRUARY	18	DEFIANCE	48	TOLEDO LIBBEY	46
FEBRUARY	24	DEFIANCE	45	CELINA	64
		RESERVES			
DECEMBER	2	DEFIANCE	36	LIMA SOUTH	38
DECEMBER	9	DEFIANCE	19	MONTPELIER	26
DECEMBER	16	DEFIANCE	26	LIBERTY CENTER	17
DECEMBER	23	DEFIANCE	28	WAUSEON	17
JANUARY	6	DEFIANCE	25	BRYAN	35
JANUARY	13	DEFIANCE	25	NAPOLEON	32
JANUARY	20	DEFIANCE	18	BRYAN	26
JANUARY	27	DEFIANCE	17	NAPOLEON	33
JANUARY	31	DEFIANCE	22	VAN WERT	42
FEBRUARY	3	DEFIANCE	25	WAUSEON	26
FEBRUARY	17	DEFIANCE	33	LIBERTY CENTER	16
FEBRUARY	18	DEFIANCE	28	TOLEDO LIBBEY	43
FEBRUARY	24	DEFIANCE	19	CELINA	41

RESERVES:
LEFT TO RIGHT, ROW 1: D. WALMER, G. BLUE, J. WEANER, J. MARQUARDT. ROW 2: J. HALE, B. STRETKER, D. LAMB, A. RYAN, K. MORRIS, ROW 3: T. PARCHER, H. FRY, B. VANDEMARK, E. LEITHAUSER, B. PICKERING, J. EITNIEAR, COACH BURNEY.

Basketball

Jerry Behringer

Marty Kelly, Jim Hall

Ronnie Williams, Dick Squire

Paul Warnimont

Bucketeers

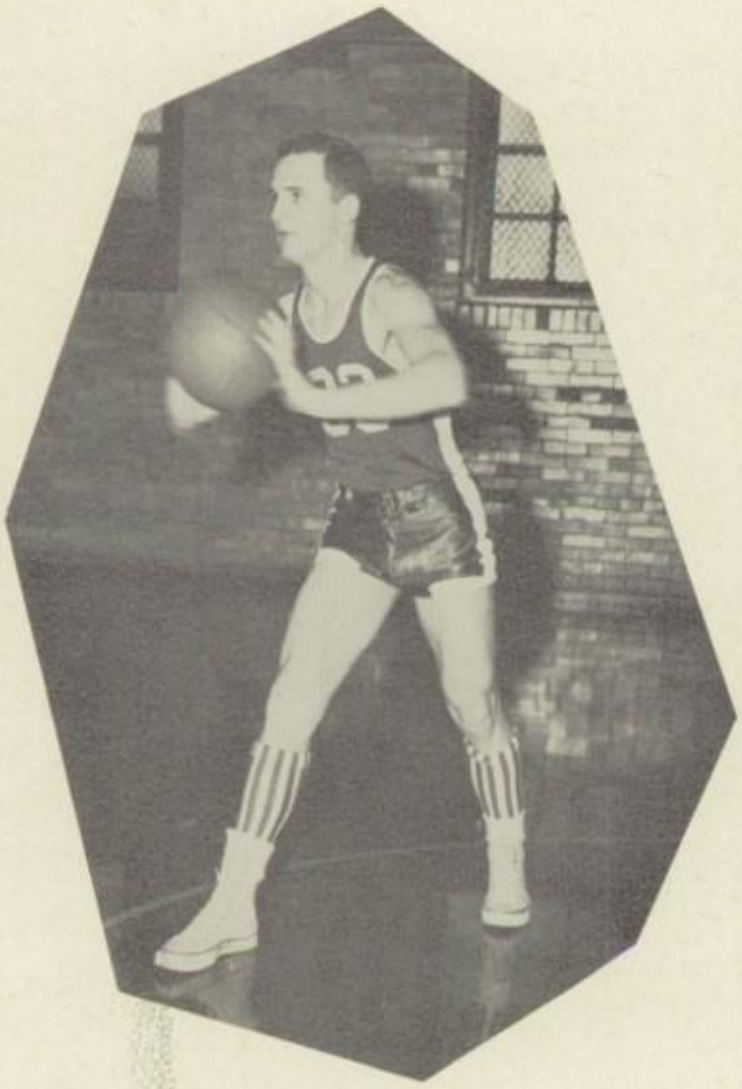

Jack Lehman

Dick Harris

Ralph Hazelswartz, Charlie Barber

Bernie Boff

FRESHMEN:
ROW 1: J. BAYLISS, F. GOSHIA, J. PATTEN, D. PELOK. ROW 2: B. MYERS, D. PARKER, P. BALDWIN, B. STAMBAUGH, W. MCCOY. ROW 3: MR. HAMPSHIRE, B. RYAN, M. WALLAR, R. SLOCUM, L. ENSIGN, D. WIEHE, G. BALDWIN.

Bullpup Basketeers

		FRESHMEN			
DECEMBER	6	DEFIANCE	- 25	HOLGATE	- 11
DECEMBER	8	DEFIANCE	- 21	MONTPELIER	- 32
DECEMBER	15	DEFIANCE	- 16	LIBERTY CENTER	- 20
DECEMBER	21	DEFIANCE	- 24	WAUSEON	- 31
JANUARY	5	DEFIANCE	- 27	BRYAN	- 34
JANUARY	12	DEFIANCE	- 34	NAPOLEON	- 40
JANUARY	19	DEFIANCE	- 34	BRYAN	- 42
JANUARY	24	DEFIANCE	- 20	CONTINENTAL	- 22
JANUARY	26	DEFIANCE	- 30	NAPOLEON	- 35
JANUARY	31	DEFIANCE	- 23	CONTINENTAL	- 26
FEBRUARY	2	DEFIANCE	- 53	WAUSEON	- 22
FEBRUARY	9	DEFIANCE	- 27	MONTPELIER	- 29
FEBRUARY	16	DEFIANCE	- 26	LIBERTY CENTER	- 30
		JUNIOR HIGH			
DECEMBER	8	DEFIANCE	- 29	MONTPELIER	- 14
DECEMBER	15	DEFIANCE	- 44	LIBERTY CENTER	- 16
DECEMBER	19	DEFIANCE	- 23	WAUSEON	- 39
JANUARY	5	DEFIANCE	- 24	BRYAN	- 22
JANUARY	12	DEFIANCE	- 24	NAPOLEON	- 37
JANUARY	13	DEFIANCE	- 31	ST. MARYS	- 16
JANUARY	18	DEFIANCE	- 37	BRYAN	- 33
JANUARY	24	DEFIANCE	- 41	ST. MARYS	- 28
JANUARY	26	DEFIANCE	- 34	NAPOLEON	- 35
JANUARY	31	DEFIANCE	- 23	ST. JOHNS	- 9
FEBRUARY	2	DEFIANCE	- 28	WAUSEON	- 42
FEBRUARY	9	DEFIANCE	- 41	MONTPELIER	- 18
FEBRUARY	16	DEFIANCE	- 42	LIBERTY CENTER	- 30

JUNIOR HIGH:
ROW 1: L. KELLERMYER, F. MYERS, B. CAMERON, G. ROHRBAUGH, J. FAUSTER. ROW 2: MR. RIGGLE, G. ORDWAY, J. SNYDER, R. KING, W. ORT, J. LEHMAN, NORB GETZ. ROW 3: J. CEREGHIN, R. BOYD, K. HARRIS, P. MARIHUGH, N. WILLEY, S. MCPEAK, B. GOSHIA.

LEFT TO RIGHT: NANCY HUGHES, PAT OVERLY, ZORA WEANER, NANCY BOUVIER, MARJORIE ROUT.

Cheerleaders

The cheerleaders have done a grand job of leading the student body and promoting good sportsmanship at this year's football and basketball games. Sometimes games are won or lost according to the action of the crowd, so the cheerleaders must be able to control a large crowd of people. The sportsmanship of the cheerleaders themselves is important too, because schools are often judged by their representatives at the games. Without the leadership of these girls there would have been many more incidents of booing opposing teams, referees, and decisions.

LEFT TO RIGHT: SALLY PATTERSON, SHIRLEY TRACY, MARY HUGHES, PEGGY FEE, AND PATTY HASCH.

Track

Track at D.H.S. continues to grow in popularity. In 1949 Dick Smith was tops in the league in the high hurdles. Ray Osborn leaves a brilliant record behind him which consists of the league record in the 100 yard dash and the school record in the 220 yard dash. Jim Wahl set a school record in the shot put and also took first place in the league meet. Wahl and Osborn usually placed in the discus throw although no records were made. Some of the outstanding boys this year were: Smith in the hurdles and broad jump; Bob Ankney in the 220 and 440; Junior Beindorf in the 440, 220, and 100; Bill Neff in the pole vault; and Jack Weisenberger, running the distance races with Bill McCoy and Allen Ryan. Several boys in the field events included Harold Fry, Jim Bonfiglio, and Gerald Reid in the shot put and discus. Smith, George Bussing, Gene Mattocks, and others rounded out the team by running relays.

Mr. Hoeffel replaced Mr. Shipe as track coach this year.

FIRST ROW: J. Behringer, B. Neff, A. Ryan, D. Smith, J. Wahl, Gloria Hammons Brinck, R. Osborn, J. Bridenbaugh, G. Bussing, J. Beindorf, J. Weisenberger.
SECOND ROW: Coach Shipe, H. Fry, R. Hazelswart, G. Mattocks, D. Harris, G. Reid, B. McCoy, R. Ankney, D. Brown, F. Miller, Coach Mattox.
THIRD ROW: T. Parcher, J. Bonfiglio, R. Williams, P. Stock, R. Heil, G. Weaver, R. Edwards, J. Hale, B. Thieroff, D. Erman.

G. A. A.

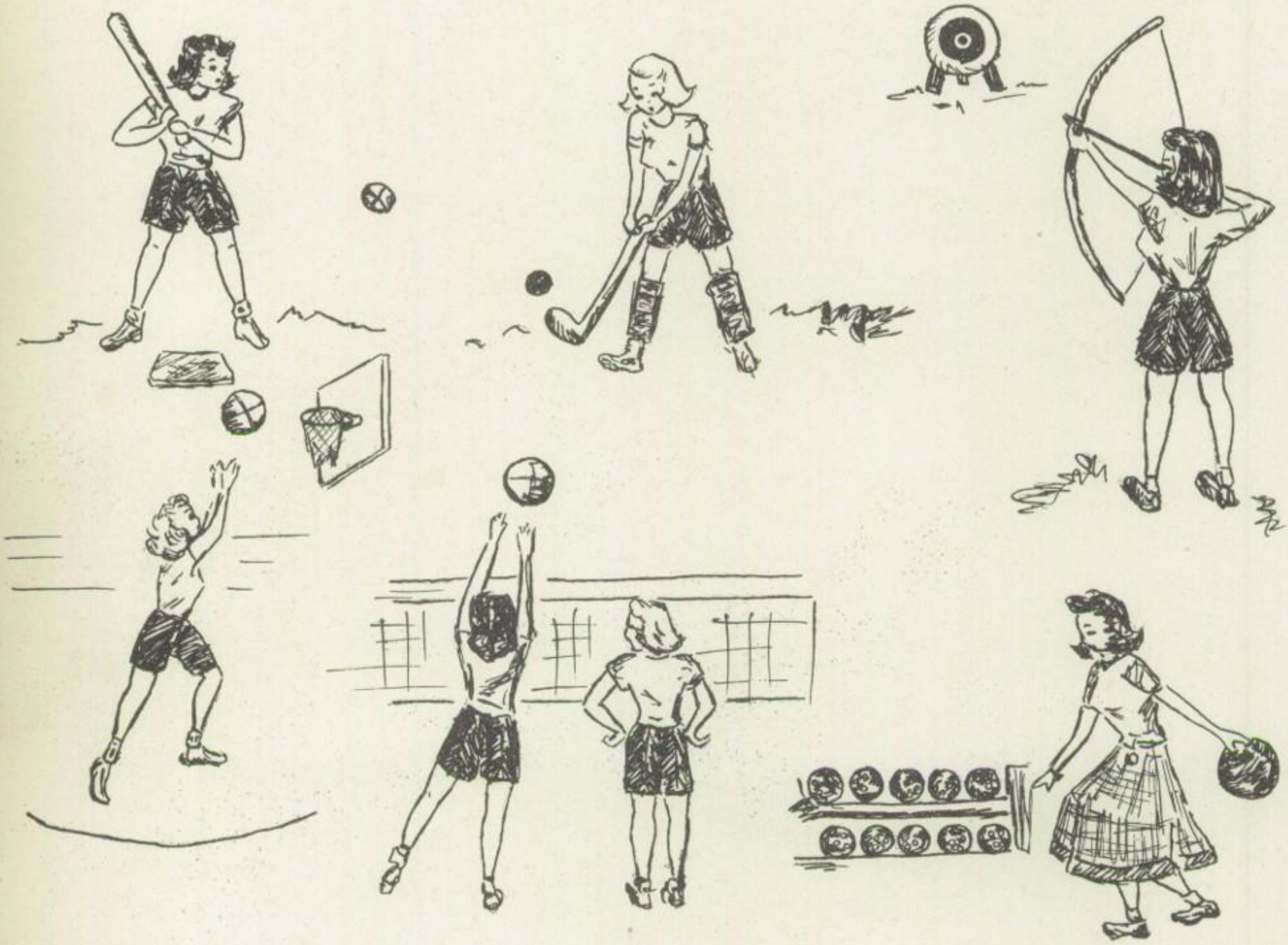

Initiation at Kingsbury Park and the annual banquet were high spots in this year's G.A.A. Program. Above picture includes: (left to right): Theresa Minck, archery; Pat Overly, bowling; Lee Ann Wilhelm, softball; Jenny Pohlmann, volleyball; Barb Pickering, vice president; Lois Schira, president; Mrs. Barnes, advisor; Marilyn Ellsworth, junior council member; Janice Diehl, secretary; Ruth Snyder, treasurer; Theresa Leonard, basketball; Margaret Fauth, field hockey; Pat Heilshorn, bowling; and Sue Ellsworth, archery.

Beauty

Homecoming

Pat Overly was this year's Homecoming Queen. Gene Mattocks, acting captain, crowned her in the ceremonies in the gymnasium. Mary Louise Romaine, Junior, and Sue Demyan, Sophomore, were the attendants escorted by Willard Froelich and Jack Hale.

The Queen and the attendants reigned over the evening's festivities.

PAT OVERLY

Homecoming Queen

May Day

The King and Queen of the May are honored each year in an appropriate ceremony in the auditorium.

King Paul Wrigley and Queen Margaret Hasch were attended by Mary Lee Weisenberger and James Wahl, Seniors; Sue Seyboldt and Bernard Boff, Juniors; Kathryn Froelich and Kenneth Morris, Sophomores; and Barbara Dickman and Jack Hale, Freshmen.

Walter Mast, president of the Hi-Y, and Yvonne Partee, president of the Boosters, crowned the king and queen.

A dance followed the ceremony.

MARGARET HASCH

May Queen

GLORIA HAMMONS BRINCK

Track Queen

Advertising is a form of education, and like education, the work is never finished. If you look carefully at the picture below, you will see that Defiance High School, in the upper left hand corner, is, in reality, a part of the business district. It should serve as a significant reminder that education and business work hand in hand.

Our advertisers, we feel, have displayed an interest in you and your school and have helped to make this book a reality. To put it quite simply--they supported our project; it is only right that we should support them.

DAS

PRECISION PRODUCTS

THE DEFIANCE AUTOMATIC SCREW CO.

FORT WAYNE ROAD · DEFIANCE · OHIO · U. S. A.

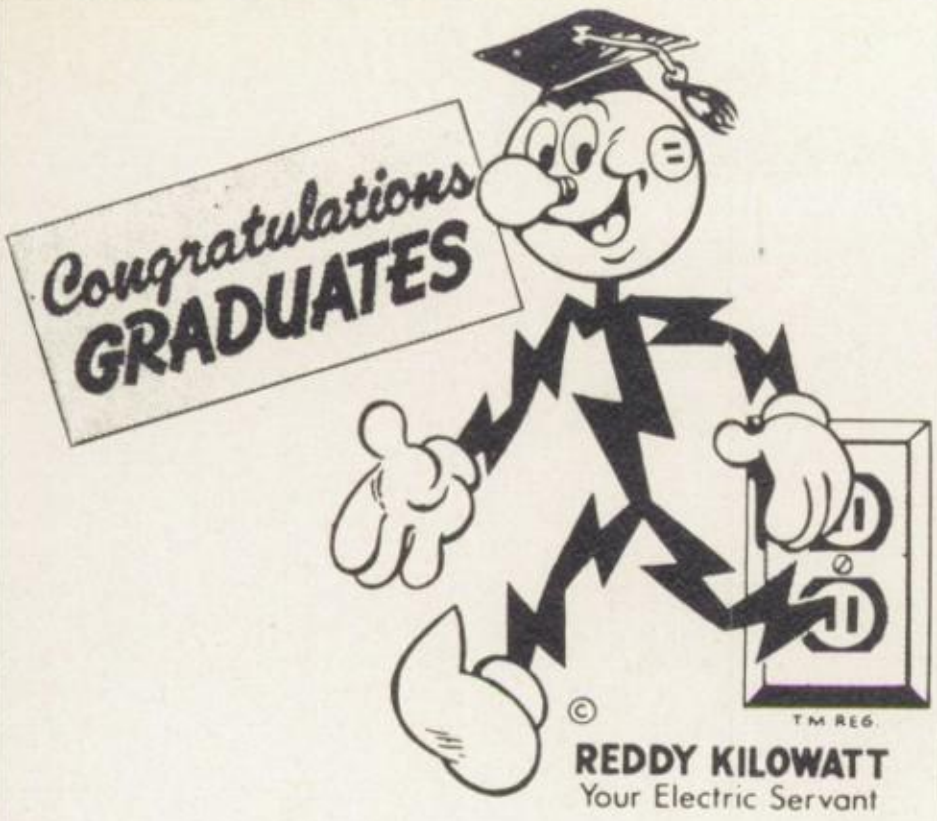

Compliments

of

TOLEDO EDISON COMPANY

Quality Groceries and Meats

At

STONES FOOD MARKETS

North Clinton Street

or Wilhelm Street

Compliments

of

MOLLENCUPS INC.

Defiance's Oldest and

Most Reliable Jewelers

Diamonds, Watches, Giftware

THE PRINT SHOPPE

Printing and Office Supplies

Defiance, Ohio

Telephone 3217 423 Clinton St.

For Flavor and Freshness

THE TALK OF THE TOWN FOR 75 YEARS

Over 76 Years of Careful Baking

Compliments

of

HOYT HARDWARE COMPANY

Compliments

of

NATIONAL MEMORIAL STONE COMPANY

Best Wishes Class of '50

BORDEN'S ICE CREAM COMPANY

314 Wayne Ave.

Defiance, Ohio

Compliments

of

SPRIGG'S SHOE STORE

Congratulations Class of 1950

LECTROLITE CORPORATION

Defiance, Ohio

Manufacturers of Tru-Fit Tools

STAMBAUGH'S

The Store that Friendship Built, Extends Congratulations to the Class of 1950 and wishes them continued success in their future endeavors.

STAMBAUGH JEWELRY

(Troy Stambaugh)

516 Clinton St. Opposite Strand Theatre

CONGRATULATIONS CLASS OF "50"

DEFIANCE SCREW MACHINE PRODUCTS

COMPLIMENTS

OF

CHRIST DIEHL BREWING COMPANY

COMPLIMENTS

OF

DEFIANCE MILK PRODUCTS

HOFFMAN'S

FINE FURNITURE

Defiance, Ohio

Compliments

Of

THE AMERICAN STEEL PACKAGE COMPANY

Western Auto Associate Store

Home Owned and Operated by
J. D. CAMPBELL
Defiance, Ohio
516A Clinton St. Phone 7757
Everything for the Home and Car
for Less

Band Instruments Records

RETTIG'S MUSIC STORE

514 Clinton Street

Defiance, Ohio

Everything in Music

Pianos and Organs

Music of all Publishers

Congratulations

Class of "50"

PENNEY'S

• • •

Compliments of

Lynch Corporation

• • •

Congratulations, DHS Class of 1950

QUALITY DEFIANCE PURITY SERVICE

THE BEST WAY TO BUY MILK

THE DEFIANCE DAIRY CO.

825-827 Perry Street

Tel. 2267 Defiance, Ohio

VIVIAN KEENAN

Dresses Millinery and Accessories

S A N D K

LUNCHEONETTE

Compliments

of

SHERMAN'S CLOTHING HOUSE

Clothing and Furnishings

Compliments

of

KUNTZ DRUG STORE

Compliments

of

MERCURY DRY CLEANERS

Compliments

of

THE LEONARD F. PATTEN CO.

Compliments

of

NOLAN'S FOOD STORE

Compliments

of

ED. F. WILHELM

SHOE STORE

Congratulations and Best Wishes

To The Class fo 1950

THE

DEFIANCE HOME SAVING

AND LOAN ASSOCIATION

LINHARDT

Finest in

Jewelry - - China - - Glassware

See Schultz's

for all heating

and plumbing needs.

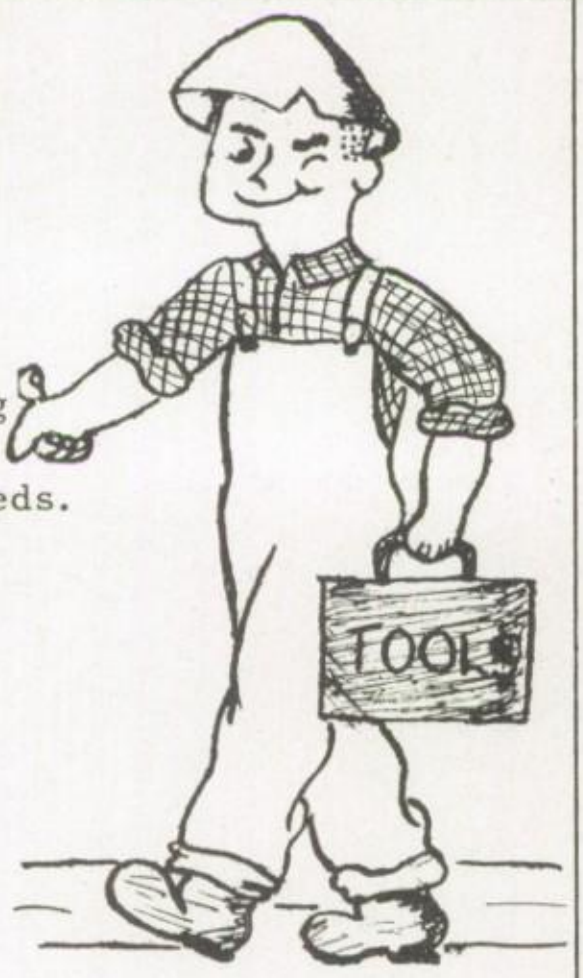

SCHULTZ PLUMBING AND HEATING CO.

517-519 Perry Street Defiance Ohio

GRAY AND WHITE

COMPANY

ECKERT PACKING COMPANY

Compliments of Defiance

AUTOMOBILE DEALERS ASSOCIATION

BOLLEY MOTOR SALES, INC.
GEO. BRIGGS MOTOR SALES, INC.
CITY SALES AND SERVICE
DERROW MOTOR SALES
HURD INC.
KELLY LINCOLN - MERCURY
L AND J MOTOR SALES
MASTERSON MOTOR'S INC.
REED NASH SALES
SCHATZ MOTOR SALES
SYMONDS CHEVROLET SALES
VALENTINE GARAGE, INC.

DELUXE CLEANERS

615 W. 2nd. Phone 6597
Quality Dry Cleaners -- Hatters
Furriers
Air-Conditioned, Moth-proof
Storage Vault
Pick-up Delivery Service

Compliments of

MORRIS STORE

Congratulations Grads

From--

PIXLER'S

--Of Course

Compliments of

WELLMAN'S RESTAURANT

Fine Foods For all Occasions

Service is our First Thought

A. VAN BRACKEL

Phonographs and Amusement Devices
Res. 901 College Place
Bus. 513 Fifth St.
Phone 3742
Defiance, Ohio

Congratulations Class of '50

NEW BRADFORD RESTAURANT

RHAMY'S MARKET

NICK'S

THE

ADAM'S

PHARMACY

Compliments of

THE DEFIANCE GROCERY CO.

Compliments of

ROSENBERGER DRUGS

Compliments

DEFIANCE CRESCENT-NEWS

Defiance County's Daily
Newspaper circulating
in
Northwestern Ohio

HUENEFELD FURNITURE 522 Clinton

The home of nationally advertised furniture

with prices that challenge comparsion

B. F. GOODRICH

"The House of Sodas"

SPANGLER'S

414 Hopkins Street

BUD'S HAMBURGERS

Compliments of

F. W. WOOLWORTH CO.

Phone 7702

AUGLAIZE BUILDERS SUPPLY CO.

Sand, Stone, Lime, Cement, Paint & Roofing

Manufacturers of Cement Blocks
432 Auglaize Avenue Defiance, Ohio

Compliments of

LIMA LOAN

DEFIANCE PRINTING & ENGRAVING

COMPANY

FERRALL - MARTIN ELECTRICAL
CONTRACTORS

522 E. Second Street
Defiance, Ohio

Congratulations Class of 1950

H. B. TENZER LUMBER CO.

If it's lumber call our number
Phone 2452

MATZ'S

KARL'S DRIVE IN

Rt. 24 West

Sandwiches Frosted Malts

Compliments of

KRUTSCH CLEANERS

JAFFE'S WOMENS WEAR INC.

512 Clinton St.

Since 1914

COMPLIMENTS OF THE STATE BANK

ELECTRICAL CONTRACTING
Phone 4487

VICTOR HIRE
502 N. Clinton
Defiance, Ohio

ZIMMERMAN'S JEWELRY

Watches Diamonds

Phone 2137

422 Clinton Street

OLLER WALLPAPER AND PAINT STORE

Wallpaper Paint

Window Shades Venetian Blinds

Hal Oller 415 Clinton Street
Owner and Manager Defiance, Ohio

For Better Listening Enjoyment

WONW

1280 Kilocycle 500 Watts

Serving Ohio's North West

BAKER & SHINDLER CONTRACTING COMPANY

"Say it with Flowers"
from

KIRCHER'S FLOWERS INC.

1119 Jefferson

Flower Phone 3372

PECK'S DRUG STORE
Cut Rate Drugs

300 Clinton Street

Defiance, Ohio

T. V. KOHOUT INC. AGENCY

"Insurance For Every Need"

Defiance Home Sav. & Loan

Bldg.

Compliments of

DERRICOTTE SHOE REPAIR

DELUXE CLEANERS

615 W. 2nd. Phone 6597

Quality Dry Cleaners --
Hatters -- Furriers
Air-Conditioned, Moth-proof
Storage Vault
Pick-up Delivery Service

Famous Names In Cosmetics

DAOUST DRUGS

Fresh Fanny Farmer Candies

FRIENDS OF "THE DEFIANCE 1950"

KARL H. WEANER, JR.

AUGUST B. FIPP

George P. FELTZ

JOHN K. BRIDENBAUGH

HARRY CRAVEN

ROGER F. SMALL

DR. COIT A. BLACK

DR. E. P. WILLEY

VICTOR L. MANSFIELD

CLARE FAHRER

DR. S. L. OLIVER

DR. R. E. HOWEY

GRACE O. MORSE

DR. W. V. GOLLER

DR. D. J. SLOSSER

GUY D. BRANT

Dr. W. L. MCCARTNEY

R. H. SUTPHEN

E. J. HUMMER

J. P. REED

JOHN T. ROHRS

T. T. SHAW

ERWIN L. CLEMENS

EDWIN S. DIEHL

DR. CHARLES D. KROUSE

DAN BATT

MARVIN GALLUP

DR. J. A. MEFFLEY

ST. PAUL METHODIST CHURCH

Joseph Coleman Richards, D.D.

"Be Ye Not Weary in Well Doing"

Senior Directory . . .

AREND, BEATRICE ANN

School Annual 4; G.A.A. 2,3,4; Latin Club 2; Boosters 4; Concession Worker 3,4; Commerce Club 3,4; G.A.A. Award 2; Student Council 4; V. Pres. Commerce Club 4.

BAKER, PHILIP JOHN

Hi-Y 3,4; College Club 4; Hall Monitor 4; Motion Picture Op. 3,4; Concession Worker 4; F. T.A. 3,4.

BARBER, CHARLES JOSEPH

Class Play Stage Hand 3; Football 1,2,3,4; Basketball 1,2,3,4; Track 2; Sr. Science Club 4; Art Club 3; Football Award 4; Basketball Award 3.

BAUER, ELIZABETH J.

Boosters 1,2; Hall Monitor 2.

BAYLISS, NORA LEE

School Paper 4; School Annual 4; Jr. Chorus 1; Mixed Chorus 3; Glee Club 3; Choir 4; G.A.A. 1, 2,3; Latin Club 2; Boosters 1,2,3,4; Commerce Club 2; Class Pres. 2; Student Council 3; Nat'l Honor Society 3,4; Homecoming Queen Attendent 3. Salutatorian 4.

BEHRINGER, JERROLD JOHN

School Annual Business Mgr. 4; Jr. Chorus 1; Mixed Chorus 2; Glee Club 2; Football 1,2,3,4; Basketball 1,2,3,4; Track 1,2,3,4; Hi-Y 2,3,4; Sr. Science Club 4; Motion Picture Op. 1,2; Class Pres. 1; Class Sec. 2; Football Award 3; Basketball Award 3; Track Award 3; Hi-Y Pres. 4.

BEINDORFF, OTTO CHARLES

Football 1,2,3,4; Track 1,2,3,4; Intramural Sports 1,2,3,4; Motion Picture Op. 1,2; Basketball Mgr. 4; Class Sec. 3; Football Award 4; Track Award 3; Mgr.. Award 4.

BLUE, MARY IVALOO

School Annual 4; A-Band 1,2,3,4; Jr. Chorus 1; Mixed Chorus 2; Glee Club 2; Latin Club 2,3; Boosters 1,2,3; Concession Worker 3; Band Award 4; Nat'l Honor Society 3,4; Nat'l Honor Society Pres. 4.

BOFF, BERNARD JULIUS

Class Play Cast 3; A-Band 2,3,4; Jr. Chorus 1; Mixed Chorus 2; Glee Club 2; Choir 3,4; Orchestra 1; Basketball 1,2,3,4; Sr. Science Club 4; Class Pres. 4; Basketball Award 3,4; Intramural Sports 1,2,3,4.

BOLLEY, PEGGY JEAN

School Paper 4; School Annual 4; Class Play Stage Hand 3; A-Band 1,2; Jr. Chorus 1; Mixed Chorus 2; Glee Club 2; Choir 3,4; G.A.A. 1,2; College Club 4; Boosters 1,2,3,4; Office Practice 4; Student Council 2; Commerce Club 3,4.

BOND, ANNA JEANNINE

Class Play Stage Hand 3; Jr. Chorus 1; Concession Worker 4; F.R.O. 4.

BONFIGLIO, JIM DEWEY

School Annual 4; Football 1,2,3,4; Track 1,2, 3,4; Intramural Sports 1,2,3,4; Latin Club 2,3, 4; Concession Worker 3; Football Award 4.

BOWERS, MARILYN JOYCE

A-Band 3,4; Jr. Chorus 1; Mixed Chorus 2; Glee Club 2; Choir 3,4; G.A.A. 1,2; Boosters 1,2,3,4; Motion Picture Op. 1,2; Concession Worker 3; F. T.A. 3; Commerce Club 3,4.

BRANDT, LUETTA MARIE

Class Play Stage Hand 3; Mixed Chorus 2,3; Glee Club 2,3; Choir 4; G.A.A. 2,3,4; Latin Club 2; Boosters 2,3,4; Hall Monitor 2; Concession Worker 4; G.A.A. Award 3.

BRIGGS, ALICE MARILYN

School Paper 4; Class Play Stage Hand 3; Jr. Chorus 1; Mixed Chorus 2; Glee Club 2; Choir 3, 4; Intramural Sports 1,2; G.A.A. 1,2,3,4; Latin Club 2; Boosters 1,2,3,4; Concession Worker 3,4; F.T.A. 3,4; Writers' Club 2,3.

BROWN, HENRY DEE

Jr. Chorus 1; Football 1,2,3,4; Track 1,2,3; Hi-Y 4; Football Award 1,2,3,4.

BROWN, ROBERT E.

Class Play Stage Hand 3; Jr. Chorus 1; Football 1; Track 2,3,4; Intramural Sports 1,2,3,4.

BROWN, RONALD KEITH

Class Play Stage Hand 3; Football 4; Intramural Sports 1,2,3,4; Hi-Y 4; F.F.A. 1,2; Concession Worker 3.

BUSSING, GEORGE L.

Football 4; Track 3,4; Intramural Sports 3,4; Football Award 4; Track Award 3,4; Trans. Tiffin Twp. 3.

BUTLER, FREDERICK GEORGE

Class Play Stage Hand 3; F.F.A. 1,2; Hall Monitor 4; Concession Worker 4.

COMPO, MARILYN SUE

School Paper 4; Class Play Stage Hand 3; Jr. Chorus 1; Mixed Chorus 3; Glee Club 3; Choir 4; Art Club 3; Latin Club 3; Concession Worker 3; F.R.O. 4; F.T.A. 4; F.R.O. Sec. 4.

CROSSER, WAYNE

Jr. Chorus 1; Mixed Chorus 2; Glee Club 2; Intramural Sports 1,2,3,4; Hi-Y 3.

DAFT, ANNA MAE

Class Play Stage Hand 3; A-Band 1,2,3; Jr. Chorus 1; Mixed Chorus 2; Glee Club 2; G.A.A. 1,2,3,4; College Club 4; Latin Club 2; Boosters 1,2,3,4; Concession Worker 3,4; Commerce Club 3,4 F.T.A. 4; G.A.A. Award 2,3.

DeTRAY, MARY LOUISE

Jr. Chorus 1; Mixed Chorus 2; Glee Club 2; Office Prac. 4; Library Assistant 1,2,3; Concession Worker 3.

DIEHL, JANICE LOUISE

School Annual 4; Class Play Student Director 3; A-Band 1,2,3,4; Jr. Chorus 1; Mixed Chorus 2; Glee Club 2; Choir 3,4; G.A.A. 1,2,3,4; College Club 4; Latin Club 2; Boosters 1,2,3,4; Concession Worker 3; Office Worker 4; F.T.A. 3,4; Band Award 4; G.A.A. Award 1,2,3; Nat'l Honor Society 3,4; American Legion Essay Contest Award 1; G.A.A. Sec. 4; Boosters V. Pres. 4; A-Band Librarian 3,4.

DIEMER, RICHARD R.

Class Play Cast 3; B-Band 1; Motion Picture Op. 3.

DOERFNER, JO ELIZABETH

School Paper 3; Choir 4; Art Club 3; Boosters 3,4; Concession Worker 3,4; Commerce Club 4; Treas. Commerce Club 4; Trans. Saginaw, Mich. 3.

EITNIEAR, KENNETH EUGENE

ELLSWORTH, SUSAN CAROLYN

Class Play Cast 3; A-Band 1,2,3,4; Jr. Chorus 1; Mixed Chorus 2; Glee Club 2; Choir 3,4; G.A.A. 1,2,3,4; Boosters 1,2,3,4; F.R.O. 4; Commerce Club 4; Band Award 4; G.A.A. Award 1,2,3; Student Council 1,2; G.A.A. Council 4; Majorette 1,2; Drum Major 3,4; Girls' Ensemble 3,4; Madrigal 3; May Queen Attendent 1.

FAUTH, MARGARET ANN

Class Play Stage Hand 3; Jr. Chorus 1; G.A.A. 1,2,3,4; Latin Club 2; Boosters 1,2,3,4; Hall Monitor 2; Concession Worker 3,4; G.A.A. Award 1,2,3; G.A.A. Council 4.

FISHER, ELEANOR CATHERINE

Jr. Chorus 1; Mixed Chorus 2; Glee Club 2; Boosters 2,4; Concession Worker 4; Commerce Club 3,4.

FITZENRIDER, BEVERLY JO

Class Play Stage Hand 3; A-Band 1,2,3,4; Jr. Chorus 1; Choir 3,4; G.A.A. 1,2,4; Boosters 1,2,4; Concession Worker 3; F.R.O. 4; Band Award 4.

FLORENCE, LAVON CLAYTON

Football 2; Basketball 1,2; Intramural Sports 1,2,3.

FRANK, ALBERT

FRONK, MARY ELIZABETH

Class Play Stage Hand 3; A-Band 4; Jr. Chorus 1; Mixed Chorus 2; Glee Club 2; Choir 3,4; Boosters 4; Hall Monitor 1; Band Award 4.

FRY, HAROLD

Football 1,2,3,4; Basketball 1,2; Track 1,2,3; Intramural Sports 3; Hi-Y 2,3,4; F.R.O. 4; Football Award 1,2,3.

GALLUP, ELIZABETH M.

School Annual 4; Class Play Stage Hand 3; Jr. Chorus 1; Mixed Chorus 2; Glee Club 2; Choir 4; G.A.A. 1,2,3,4; Sr. Science Club 4; College Club 4; Writers' Club 3; Boosters 1,2,3,4; Concession Worker 3; F.T.A. 3,4; G.A.A. Award 3; Student Council 2; Booster Sec. 4; F.T.A. Treas. 4.

GESSNER, JOANNE MARIE

Class Play Stage Hand 3; B-Band 1; Jr. Chorus 1; Mixed Chorus 2,3; Glee Club 2,3; G.A.A. 1,2,3; Boosters 1,2,3,4; Motion Picture Op. 1; Concession Worker 3; F.R.O. 4; F.T.A. 3; Commerce Club 3.

GOLDENETZ, MARLENE ANN

Class Play Stage Hand 3; A-Band 1,2,3; Jr. Chorus 1; College Club 4; Boosters 1,2,3,4; Motion Picture Op. 3; Concession Worker 3,4; F.T.A. 3,4.

GRIMES, ANNABELLE JUNE

A-Band 1,2,3,4; A-Band Award 4; Hall Monitor 3.

HAASE, WILLIAM EUGENE

Class Play Stage Hand 3; A-Band 1,2,3,4; Jr. Chorus 1; Mixed Chorus 2; Glee Club 2; Choir 3,4; Football 1,2,3; Basketball 1; Track 1,2,3; Intramural Sports 2,3; Hi-Y 2,3; College Club 4; Latin Club 2; Dance Band 1,2,3,4; Pep Band 3,4; Class V. Pres. 4; Band Award 4; Boys' Quartet 3,4; Boys' Octette 3,4; Madrigal 3; Band Pres. 3,4; Choir Pres. 4; Dance Band Mgr. 3,4; Superior State Music Contest 3; American Legion Essay Winner 1.

HALL, JAMES GORDEN

Class Play Cast 3; Jr. Chorus 1; Mixed Chorus 2; Glee Club 2; Choir 3,4; Basketball 1,2,3,4; Intramural Sports 1,2,3,4; Hi-Y 3.

HARDESTY, CLARABELLE EDITH

HARDY, PEARL MARY

Trans, Tiffin Twp. 4.

HARMON, RUTH MARY

Orchestra 1; Jr. Chorus 1; Mixed Chorus 2; Glee Club 2; Concession Worker 4.

HARRIS, RICHARD HOWARD

School Paper 4; Class Play Cast 3; A-Band 1; Football 1; Basketball 1,3,4; Track 3; Intramural Sports 1,3,4; Hi-Y 3; Sr. Science Club 4; Basketball Award 3; Track Award 3.

HAZELSWART, RALPH WILLIAM

Jr. Chorus 1; Mixed Chorus 2; Glee Club 2; Choir 3; Football 3,4; Basketball 1,2,3,4; Track 1,2,3,4; Intramural Sports 1,2; Hi-Y 3,4; Sr. Science Club 4; Football Award 4; Basketball Award 4; Track Award 4; Student Council 2.

HEILSHORN, PATRICIA ANN

School Paper Editor 4; School Annual 4; Class Play Stage Hand 3; Jr. Chorus 1; Mixed Chorus 2,3; Glee Club 2,3; Choir 4; G.A.A. 1,2,3,4; Art Club 3; College Club 4; Latin Club 2; Boosters 1,2,3,4; Concession Worker 4; Writers' Club 2; F.T.A. 3,4; G.A.A. Award 1,2,3; G.A.A. Council 4; F.T.A. Librarian 4.

HENDRICKS, CAROLYN JUNE

Class Play Stage Hand 3; Jr. Chorus 1; Mixed Chorus 3; Glee Club 3; Choir 4; Cheerleader 2,3; College Club 4; Boosters 1,2,3,4; Concession Worker 4; Commerce Club 3,4; F.T.A. 3,4; F.R.O. 4; Commerce Club V. Pres. 4.

HESSELSCHWARDT, EDGAR

Class Play Cast 3; Class Play Stage Hand 3; Jr. Chorus 1; Mixed Chorus 3; Glee Club 3; Choir 4; F.F.A. 1; Motion Picture Op. 2; Concession Worker 3,4.

HEWITT, RITA LOUISE

School Paper 4; School Annual 4; Class Play Stage Hand 3; A-Band 3; Jr. Chorus 1; Choir 3,4; G.A.A. 1,2,3,4; Sr. Science Club 4; College Club 4; Latin Club 2; Boosters 1,2,3,4; Concession Worker 3; Writers' Club 2,3; F.T.A. 3,4; G.A.A. Award 3; Madrigal 3; Girls' Ensemble 3,4; Writers' Club Pres. 3.

HIRE, DARLENE R.

School Annual Editor 4; A-Band 1,2,3,4; Jr. Chorus 1; Mixed Chorus 2; Glee Club 2; Choir 3,4; College Club 4; Latin Club 2,3,4; Boosters 1,2,3,4; Library Assistant 1; F.T.A. 3,4; Class Sec. 1; Band Award 4; Student Council 3,4; Nat'l Honor Society 3,4; Treas. Nat'l Honor Society 4; F.T.A. Pres. 4; Booster Treas. 4; Latin Club Pres. 3; Latin Club Sec. 2; Girls' Ensemble 3,4; Band Council 1,4; Choir Board of Control 4; Pep Band 3,4; Dance Band 1,2,3,4; Salutatorian 4.

HOHENBERGER, CLEON ROGER

HUBBARD, ELBERT KEITH

Jr. Chorus 1; Mixed Chorus 2; Glee Club 2; Choir 3,4; Football 1,2,3,4; Track 2; Hi-Y 2,3,4; Sr. Science Club 4; Basketball Mgr. 1,2.

JOHNSONBAUGH, HUBERTA MAE

School Paper 4; Class Play Stage Hand 3; Mixed Chorus 2,3; Glee Club 2,3; G.A.A. 2,3,4; College Club 4; Boosters 3,4; Concession Worker 4; Writers' Club 3; F.T.A. 3,4; Trans. Mattoon, Ill. 2.

KERN, MARY JEANNE

School Annual 4; Class Play Cast 3; Jr. Chorus 1; Mixed Chorus 2; Glee Club 2; G.A.A. 1,2,3,4; College Club 4; Latin Club 2; Boosters 1,2,3,4; Office Practice 4; Concession Worker 3; Commerce Club 4; Class V. Pres. 2; G.A.A. Award 3; Student Coucnil 4; College Club Sec. 4; Commerce Club Sec. 4; May Queen Attendent 2.

KING, GALE L.

Jr. Chorus 1; Mixed Chorus 2,3; Glee Club 2,3; Choir 4; Football 1; Track 1; Intramural Sports 1; Hi-Y 2,3,4; Concession Worker 3.

KOERBER, GERALD ARTHUR

School Annual 4; Class Play Stage Hand 3; Jr. Chorus 1; Mixed Chorus 2,3; Glee Club 2,3; Choir 4; Football 2,3; Track 2; Intramural Sports 3; Hi-Y 4; Baby King 4.

KRUTSCH, LOIS JEANNE

A-Band Majorette 3,4; Jr. Chorus 1; Mixed Chorus 2,3; Glee Club 2,3; Choir 4; G.A.A. 1; Boosters 1,2,3,4; F.T.A. 3,4; F.R.O. 4; Band Award 4; F.R.O. Treas. 4.

LANTOW, JANET LOIS

Trans. Tiffin Twp. 4.

LAYMAN, PAUL EDWARD

Class Play Stage Hand 3; Football 3; Intramural Sports 3; Motion Picture Op. 3,4; Concession Worker 3,4; Trans. Hicksville 3.

LEITHAUSER, DELORES G.

School Paper 4; A-Band Majorette 3,4; Jr. Chorus 1; Intramural Sports 1; G.A.A. 1,2,3,4; College Club 4; Latin Club 2; Boosters 2,3,4; Concession Worker 3; F.T.A. 4; G.A.A. Award 2,3,4.

LEONARD, THERESA MARIE

Class Play Stage Hand 3; Jr. Chorus 1; Intramural Sports 1,2; G.A.A. 1,2,3,4; College Club 4; Latin Club 2; Boosters 1,2,4; Hall Monitor 2; Concession Worker 4; Writers' Club 3; F.T.A. 3; G.A.A. Award 1,2,3; G.A.A. Council 4.

LERO, MARY KATHRYN

Class Play Stage Hand 3; Jr. Chorus 1; Mixed Chorus 2; Glee Club 2; College Club 4; Boosters 1,2,3,4; Motion Picture Op. 3; Office Practice 4; Concession Worker 4; F.R.O. 4; Commerce Club 3,4.

LEWIS, JO BARTON

Class Play Cast 3; Jr. Chorus 1; Mixed Chorus 2; Glee Club 2; Choir 4; G.A.A. 1,2,3,4; College Club 4; Boosters 1,2,3,4; Library Assistant 1,2; Concession Worker 4; Commerce Club 3,4; F.T.A. 2,4; G.A.A. Award 3.

LINDEMAN, GEORGIA MARIE

MAAG, EMMA MAE

MANEY, MARY MAY

Jr. Chorus 1; Choir 3,4; College Club 4; Latin Club 2; Boosters 1; Library Assistant 3; Writers' Club 3; Poem Published in Nat'l Anthology 3.

MARCKEL, FRANCIS MARIETTA

Boosters 4; Concession Worker 4; Trans. Ayersville 3.

MARCKEL, FREDERICK DANIEL

Intramural Sports 4; Concession Worker 4; Trans. Ayersville 3.

MARIHUGH, LAEL BONELL

Class Play Cast 3; Jr. Chorus 1; Choir 4; Cheerleader 1,2; G.A.A. 1,2,3; College Club 4; Boosters 1,2,3,4; Office Practice 4; Concession Worker 3; F.T.A. 4.

MARIHUGH, DAVID

Jr. Chorus 1; Football 1,2,4; Basketball 1; Track 1,2,4; Intramural Sports 1,2,3,4; Motion Picture Op. 1,2; Concession Worker 4; F.R.O. 4; F.R.O. V. Pres 4.

MAST, BETTY LOU

Concession Worker 4.

MATTOCKS, EUGENE W.

A-Band 1,2,3,4; Jr. Chorus 1; Mixed Chorus 2; Glee Club 2; Choir 3,4; Football 1,2,3,4; Basketball 1; Track 2,3; Intramural Sports 1,2,3,4; Hi-Y 2,3,4; Band Award 4; Football Award 2,3,4; Track Award 3.

McCLURE, MARY VERGENE

Jr. Chorus 1; Mixed Chorus 2; Glee Club 2; Choir 3; G.A.A. 1,2,3,4; Boosters 1,2,3,4; Concession Worker 4; G.A.A. Award 1,2,3.

McFARLAND, CAROL BARBARA

Class Play Stage Hand 3; Jr. Chorus 1; Mixed Chorus 2,3; Glee Club 2,3; Choir 4; Cheerleader 2; G.A.A. 1,2,3,4; Boosters 1,2,3,4; Hall Monitor 4; Concession Worker 3; Commerce Club 3,4; F.T.A. 3,4; Commerce Club Sec. 3.

MILLER, BONNIE MARIE

School Annual 4; A-Band 2,3,4; Jr. Chorus 1; Mixed Chorus 2; Glee Club 2; Choir 3,4; Latin Club 2; Boosters 1,2,3,4; Commerce Club 3,4; Dance Band 2,4; Pep Band 4; Class Sec. 4; Band Award 4; Commerce Club Pres. 4.

MINCK, CHARLES ANTHONY

School Annual 4; Class Play Cast 3; Intramural Sports 1,2,3,4; F.F.A. 1,2; Sr. Science Club 4; Class Treas. 3; Sr. Science Club Pres. 4.

MINCK, THERESA ROSE

Jr. Chorus 1; Mixed Chorus 2,3; Glee Club 2, 3; G.A.A. 1,2,3,4; Latin Club 2; Boosters 1,2,3, 4; Office Practice 4; Concession Worker 3,4; G.A. A. Award 1,2,3; G.A.A. Council 4; Commerce Club 3,4.

MOHR, JOHN JAMES

F.R.O. 4.

MONTI, WILLIAM J.

Track 2; Intramural Sports 3,4; Hi-Y 3; Concession Worker 3,4; F.R.O. 4.

MORRIS, BONNIE JUNE

Jr. Chorus 1; Mixed Chorus 2,3; Glee Club 2,3; Latin Club 2; Boosters 1,2,3,4; Concession Worker 4; Commerce Club 3,4.

NEFF, WILLIAM HOWARD

Track 3,4; Track Award 3,4.

NISCHWITZ, NANCY ANN

Jr. Chorus 1; Mixed Chorus 2,3; Glee Club 2,3; Choir 4; G.A.A. 1,2,3,4; College Club 4; Latin Club 2; Boosters 1,2,3,4; Concession Worker 4; F.T.A. 3,4; Commerce Club 3,4; G.A.A. Award 2,3, 4; F.T.A. Historian 3.

OVERLY, PATRICIA ANN

School Paper 4; Class Play Cast 3; A-Band 1; Jr. Chorus 1; Mixed Chorus 2; Glee Club 2; Choir 3,4; Intramural Sports 1; Cheerleader 2,4; G.A.A. 1,2,3,4; College Club 4; Latin Club 2; Boosters 1,2,3,4; F.T.A. 3,4; Commerce Club 3,4; Class Treas. 4; G.A.A. Award 2,3; Student Council 3,4; F.T.A. Treas. 3; F.T.A. Librarian 4; Student Council Sec. 4; Girls' Ensemble 3,4; Madrigal 3; G.A.A. Council 4; Homecoming Queen 4; Baby Queen 4.

PARKER, JANET MARIE

Jr. Chorus 1; Mixed Chorus 2,3; Glee Club 2, 3; Choir 4; Boosters 1,2,3,4; Office Practice 4; Concession Worker 3,4; Commerce Club 3,4.

PARKER, NANCY CAROLYN

Class Play Cast 3; Jr. Chorus 1; Mixed Chorus 2; Glee Club 2; Choir 3,4; Intramural Sports 2; Cheerleader 3; G.A.A. 1,2,3,4; College Club 4; Boosters 1,2,3,4; Hall Monitor 4; Concession Worker 4; F.T.A. 3,4; Commerce Club 3,4; G.A.A. Award 2; Student Council 2; Girls' Ensemble 3,4; Madrigal 3.

PICKERING, BARBARA ANN

School Paper 4; School Annual 4; A-Band 1,2,3,4; Jr. Chorus 1; Mixed Chorus 2; Glee Club 2; G.A.A. 1,2,3,4; College Club 4; Latin Club 2,3,4; Boosters 1,2,3,4; Writers' Club 2,3; F.T.A. 3,4; Pep Band 3,4; Dance Band 2; Band Award 4; G.A.A. Award 1,2,3; Nat'l Honor Society 3,4; Band Librarian 2,3,4; Class Play Business Mgr. 3; Writers' Club V. Pres. 3; F.T.A. Pres. 3; F.T.A. V. Pres. 4; G.A.A. V. Pres 4; Booster Pres. 4.

POHLMANN, JENNIE LOUISE

Class Play Stage Hand 3; Jr. Chorus 1; Mixed Chorus 2; Glee Club 2; Choir 3,4; G.A.A. 1,2,3,4; College Club 4; Boosters 1,2,3,4; Concession Worker 4; F.T.A. 3,4; Commerce Club 3,4; Vocal Music Award 3; G.A.A. Award 2,3; Student Council 1,3; G.A.A. Council 4; Girls' Ensemble 3,4; Madrigal 3; Dance Band Vocalist 2,3,4.

REID, GERALD McLEAN

School Paper 4; School Annual 4; Class Play Stage Hand 3; Choir 4; Football 3,4; Track 3,4; Intramural Sports 3,4; Hi-Y 3,4; Class V. Pres. 3; Football Award 4; Track Award 3; Trans. from Montreal, Canada 3.

RODDY, MADONNA MARIE

RUCH, LARRY ALLEN

Football 1; Concession Worker 4; F.R.O. 4.

RYAN, JOHN PATRICK

A-Band 2,3,4; Jr. Chorus 1; Choir 3,4; Intramural Sports 1,2; Latin Club 2; F.R.O. 4; Band Award 4.

RYAN, THOMAS MICHAEL

Jr. Chorus 1; Mixed Chorus 2; Glee Club 2; Choir 3,4; Football 2,3,4; Track 1; Intramural Sports 2,3,4; Class Pres. 3; Football Award 4.

SABO, LOUIS WILLIAM

Jr. Chorus 1; Intramural Sports 3; Hi-Y 4; Concession Worker 3,4.

SCHACKOW, AUGUST HARMAN

School Annual 4; Jr. Chorus 1; Mixed Chorus 2; Glee Club 2; Football 1,2,3,4; Track 2; Intramural Sports 1,2,3,4; Hi-Y 3,4; F.R.O. 4; Football Award 4.

SCHACKOW, JUSTINE LUCILLE

Jr. Chorus 1; Mixed Chorus 2; Glee Club 2; G.A.A. 1,2,3,4; Boosters 1,2,3,4; Motion Picture Op. 3; G.A.A. Award 3.

SCHIRA, LOIS MARIE

School Paper 4; School Annual 4; Class Play Stage Hand 3; Jr. Chorus 1; Mixed Chorus 2; Glee Club 2; Choir 4; G.A.A. 1,2,3,4; Latin Club 2; Boosters 1,2,3,4; Office Practice 4; Concession Worker 3,4; G.A.A. Award 1,2; G.A.A. Pres. 4; G.A.A. Jr. Council Member 3; Latin Club V. Pres. 2; Commerce Club 3,4.

SCHMITT, GENEVIEVE LOUISE

Class Play Cast 3; A-Band 2,3,4; Majorette 3,4; B-Band 1; Jr. Chorus 1; Mixed Chorus 2; Glee Club 2; Choir 3,4; G.A.A. 1,2,3; College Club 4; Latin Club 2; Boosters 1,2,3,4; Office Practice 3; Concession Worker 3; F.T.A. 4; College Club Pres. 4; Band Award 4.

SCHROEDER, BARBARA LOUISE

Jr. Chorus 1; Mixed Chorus 2,3; Glee Club 2,3; College Club 4; Latin Club 2; Office Practice 4; F.T.A. 3,4; Commerce Club 4; F.T.A. Sec. 3; Valedictorian 4.

SCHUTT, ALLAN JACKSON

Class Play Stage Hand 3; A-Band 2,3,4; B-Band 1; Jr. Chorus 1; Mixed Chorus 2; Glee Club 2; Choir 3,4; Intramural Sports 1,2,3; Hi-Y 2,3,4; College Club 4; Dance Band 4; Band Award 4; Student Council 2.

SEYBOLDT, SUE ANNE

Class Play Stage Hand 3; A-Band 1; Jr. Chorus 1; Mixed Chorus 2; Glee Club 2; Choir 3,4; Intramural Sports 1; Cheerleader 1,2; G.A.A. 1,2,3,4; College Club 4; Latin Club 2; Boosters 1,2,3,4; Office Practice 4; Concession Worker 4; F.T.A. 3,4; Commerce Club 3,4; G. A. A. Award 3; Student Council 1,3,4; F.T.A. Librarian 3; Girls' Ensemble 3,4; May Queen Attendent 3; Student Council Sec. 3; Student Council Pres. 4.

SHOUP, PHILIP R.

Jr. Chorus 1; Intramural Sports 2,3,4; Motion Picture Op. 3; Concession Worker 4; F.R.O. 4.

SIMONIS, ROGER PATRICK

Class Play Cast 3; Motion Picture Op. 3,4; Concession Worker 4; F.T.A. 3,4; F.R.O. 4; College Club 4.

SKEES, SARALEA

School Paper 3; Class Play Stage Hand 3; Jr. Chorus 1; Mixed Chorus 2; Glee Club 2; Choir 3,4; G.A.A. 1,2; Boosters 1,2,3,4; Concession Worker 3; Writers' Club 3; Commerce Club 3,4; F.T.A. 3; Class Treas. 1.

SMITH, ORVILLE FREDERICK

School Paper 4; Class Play Stage Hand 3; F.F.A. 1,2; Sr. Science Club 4; College Club 4; Motion Picture Op. 2; F.T.A. 4.

SMITH, RICHARD ALTON

A-Band 1,2; Jr. Chorus 1; Mixed Chorus 2; Glee Club 2; Choir 3,4; Football 1,2,3,4; Basketball 1; Track 1,2,3,4; Intramural Sports 1,2,3; Class V. Pres. 1; Football Award 4; Track Award 1,2,3,4; Boys' Octette 4; May Queen Escort 1.

SNYDER, RUTH IRENE

School Paper 4; Class Play Cast 3; Jr. Chorus 1; Mixed Chorus 2; Glee Club 2; Choir 3,4; G.A.A. 1,2,3,4; College Club 4; Latin Club 2; Boosters 1,2,3,4; Concession Worker 3,4; F.T.A. 4; Girls' Ensemble 3,4; G.A.A. Award 2,3; G.A.A. Treas. 4; National Latin Award 2.

SPANGLER, BARBARA LYNN

School Paper 4; Class Play Cast 3; Jr. Chorus 1; Mixed Chorus 2,3; Glee Club 2,3; Choir 4; G.A.A. 1,2; College Club 4; Latin Club 2; Boosters 1,2,3,4; Motion Picture Op. 1,2,3,4; Office Practice 4; Concession Worker 3; Writers' Club 3; Commerce Club 3,4; F.T.A. 3,4; College Club Treas. 4; Homecoming Attendent 2.

SPROUL, DOUGLAS

Class Play Stage Hand 3; Jr. Chorus 1; Mixed Chorus 2,3; Glee Club 2,3; Choir 4; Football 1,3; Basketball 1; Intramural Sports 2,3,4; Concession Worker 3.

SQUIRE, RICHARD SHAW

School Paper 4; School Annual 4; Class Play Cast 3; Jr. Chorus 1; Mixed Chorus 2; Glee Club 2; Choir 2,3,4; Football 1,2,3; Basketball 1,2,3,4; Track 1; Hi-Y 2,3,4; Motion Picture Op. 1; Basketball Award 3,4; Swingerettes 2,3; Boys' Octette 3,4; Madrigal 3,4; Boys' Quartet 3,4.

STEEL, BETTY

Hall Monitor 3; F.R.O. 4.

STOCK, JOHN CULLEN

School Paper 4; School Annual 4; Track 3; Intramural Sports 3,4; Concession Worker 4; F.R.O. 4; F.R.O. Pres. 4; Trans. Tiffin Twp. 3.

STOCK, PAUL

Class Play Stage Hand 3; Jr. Chorus 1; Mixed Chorus 2; Glee Club 2; Football Mgr. 4; Track 2,3; Intramural Sports 1,2,3; Hi-Y 4; Sr. Science Club 4; Writers' Club 2,3.

THIEROFF, WILLIAM ORVILLE

Class Play Stage Hand 3; Football 1,2; Basketball 1; Intramural Sports 1,2,3,4; Hi-Y 2; Motion Picture Op. 1,2; F.R.O. 4; Track Mgr. 3.

TRUBEY, DOROTHY MARIE

Jr. Chorus 1; Mixed Chorus 2; Glee Club 2; Boosters 1,2,3,4; Concession Worker 4.

VAUGHAN, FINLEY

Football 1; Intramural Sports 3,4; Sr. Science Club 4; Latin Club 3,4.

WEBER, PAT

Class Play Stage Hand 3; Mixed Chorus 2,3; Glee Club 2,3; Choir 4; Football 1; Intramural Sports 1,2,3; Motion Picture Op. 1; Concession Worker 4.

WEIBLE, JOHN ARTHUR

Jr. Chorus 1; Mixed Chorus 2; Glee Club 2; Choir 3; F.F.A. 1.

WEISENBURGER, JACK ALLAN

Jr. Chorus 1; Mixed Chorus 2; Glee Club 2; Choir 3,4; Football 1,2,3,4; Track 1,2,3,4; Intramural Sports 3; Concession Worker 3; Track Award 3.

WILHELM, LEE ANN

School Annual 4; Class Play Student Director 3; A-Band 1,2,3,4; Jr. Chorus 1; Mixed Chorus 2; Glee Club 2; Choir 3,4; G.A.A. 1,2,3,4; College Club 4; Latin Club 2; Boosters 1,2,3,4; F.T.A. 3,4; Dance Band 2,3,4; Pep Band 3,4; Class Treas. 2; Band Award 4; G.A.A. Award 2,3,4; Student Council 4; Nat'l Honor Society Sec. 4; F.T.A. Sec. 4; Choir Sec. 4; College Club V. Pres. 4; Latin Club Treas. 2; Band Sec. 4; G.A.A. Council 4; Superior State Music Contest 3.

WISEMAN, JOE ANN RUTH

Jr. Chorus 1; Mixed Chorus 2; Glee Club 2; Choir 3,4; Boosters 1,2,3,4; Concession Worker 4; Girls' Ensemble 3,4.

WISEMAN, ROBERT LOUIS

F.R.O. 4.

ZEHNER, JAMES FREDERICK

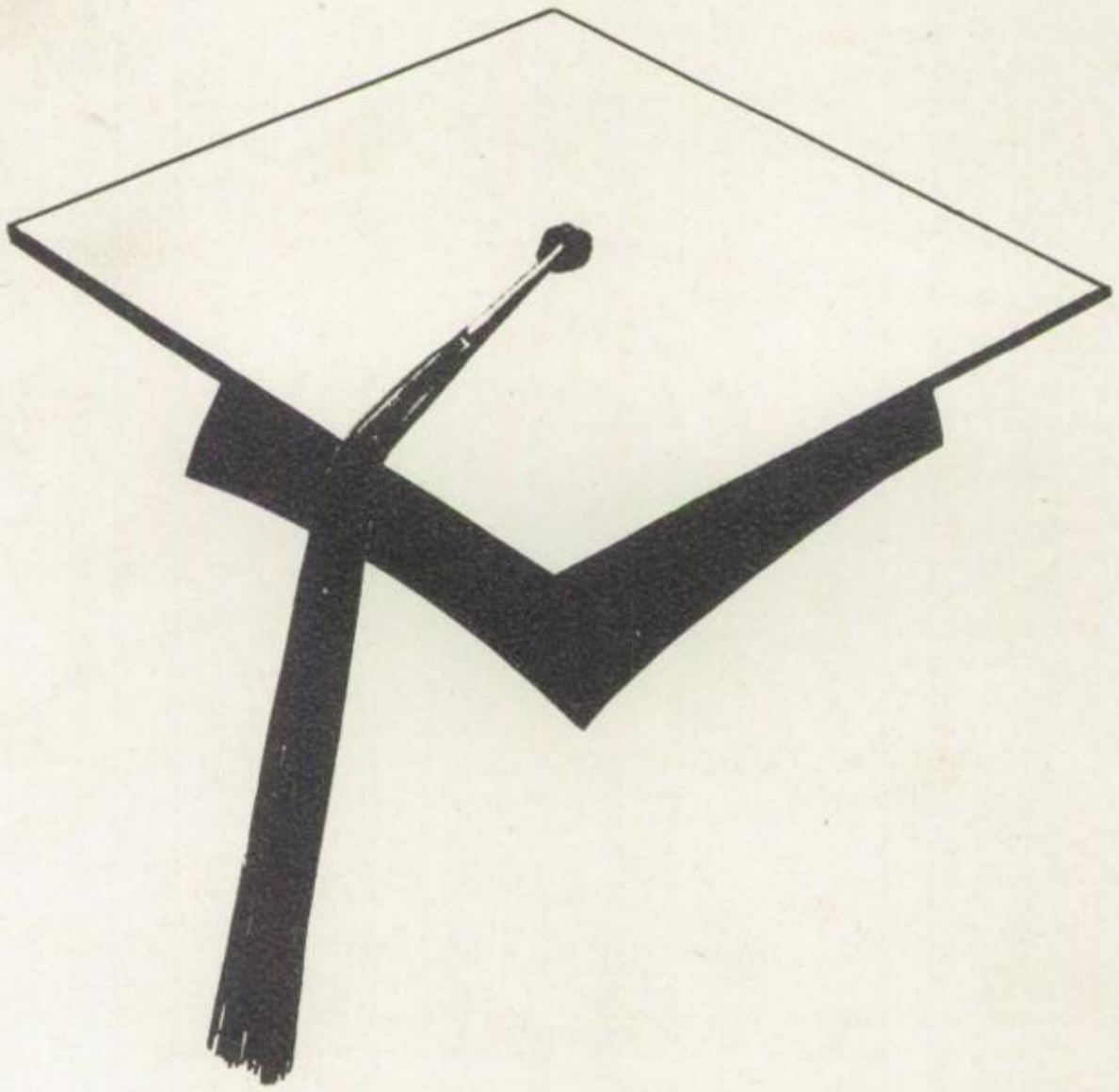

This yearbook was printed by
Myers and Company Incorporated
Topeka, Kansas

Photographic work was by
The Paul March Studio
Defiance, Ohio

MYERS *deep-tone* YEARBOOKS

THE PACEMAKERS OF QUALITY

MYERS AND CO. INC. TOPEKA, KANSAS

"1950"
Good Luck, Marilyn
"Sue"

Best of Luck
in your future
years
"Sue"
('56'
I HOPE)

Dick
Bill

Norma

Betty

Good Luck
to a Real
swell Girl
"Bob"

Joanne

Bill

Good Luck
Marilyn

Joanne

I'll always remember
you as one of my
very close friends.
Lots of luck to
you and yours to be!
"Bertie Lou"

Good Luck,

Marilyn

"Sue"
'56

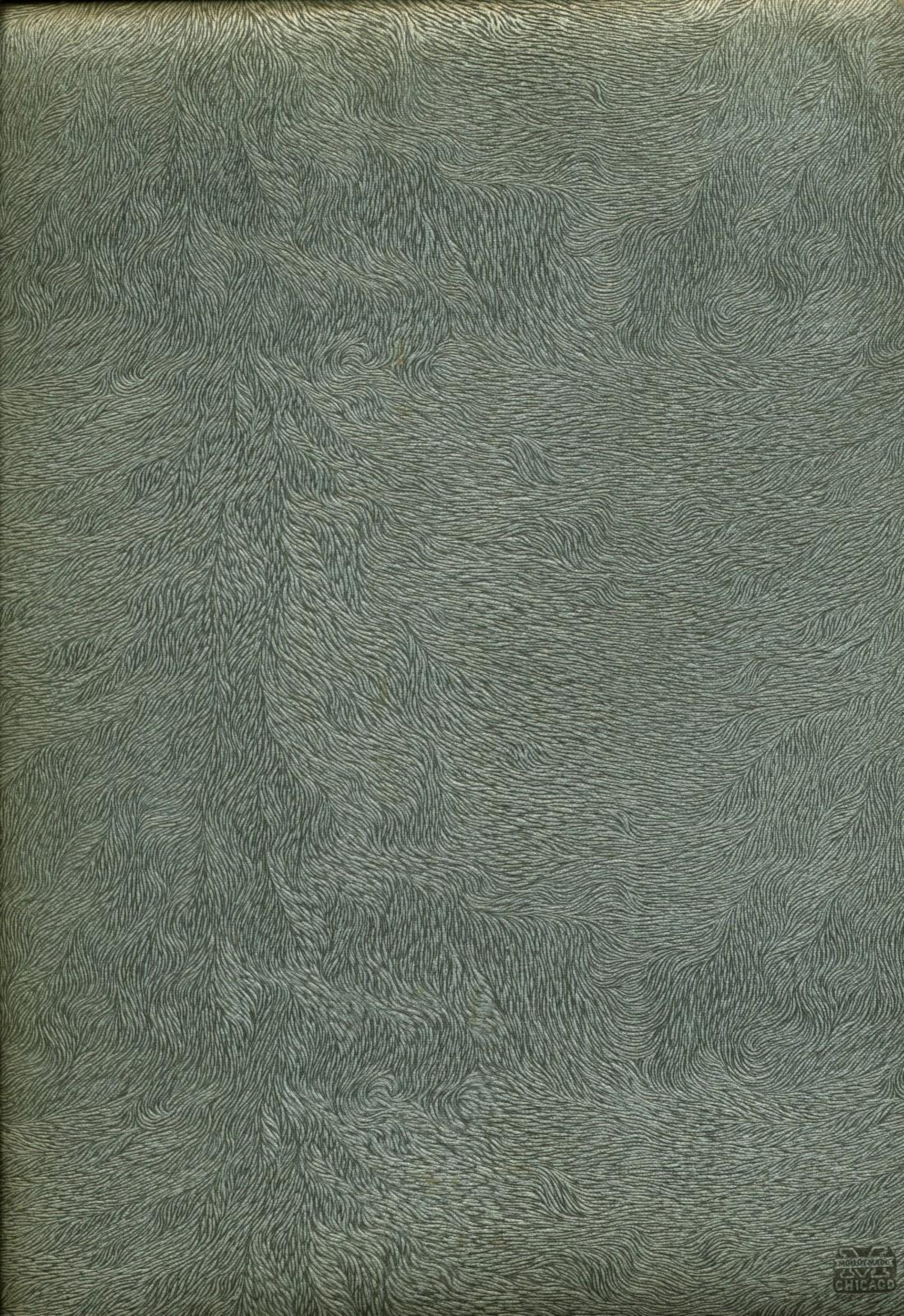
MOODY MADE
CHICAGO